CRAZY RHYTHM

Arrangement for Orchestra by JIMMY LALLY

1st E♭ Alto Saxophone Music

Words by IRA [illegible]

ROGER WOLFE KAHN

Medium Quick-Step Tempo

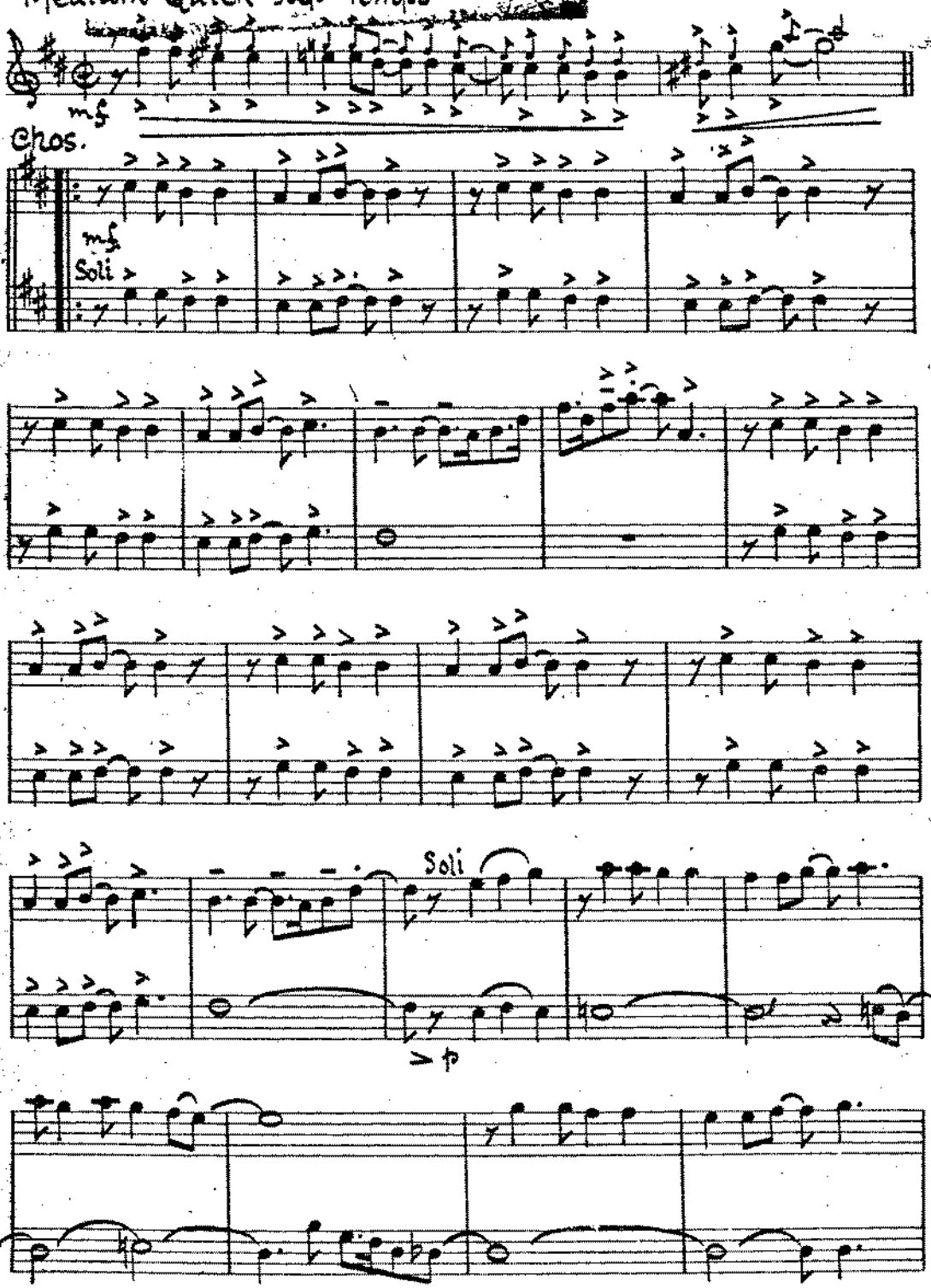

Copyright MCMXXVIII, by Harms Inc. New York
This arrangement Copyright MCMLI by Harms Inc. New York
Chappell & Co. Ltd. 50, New Bond Street, London, W.1.
9327
International Copyright Secured
All rights reserved
MADE IN ENGLAND
Any arrangement or adaptation of this composition without the consent of the publisher is an infringement of copyright
40737

206

1st E♭ Alto Saxophone

206

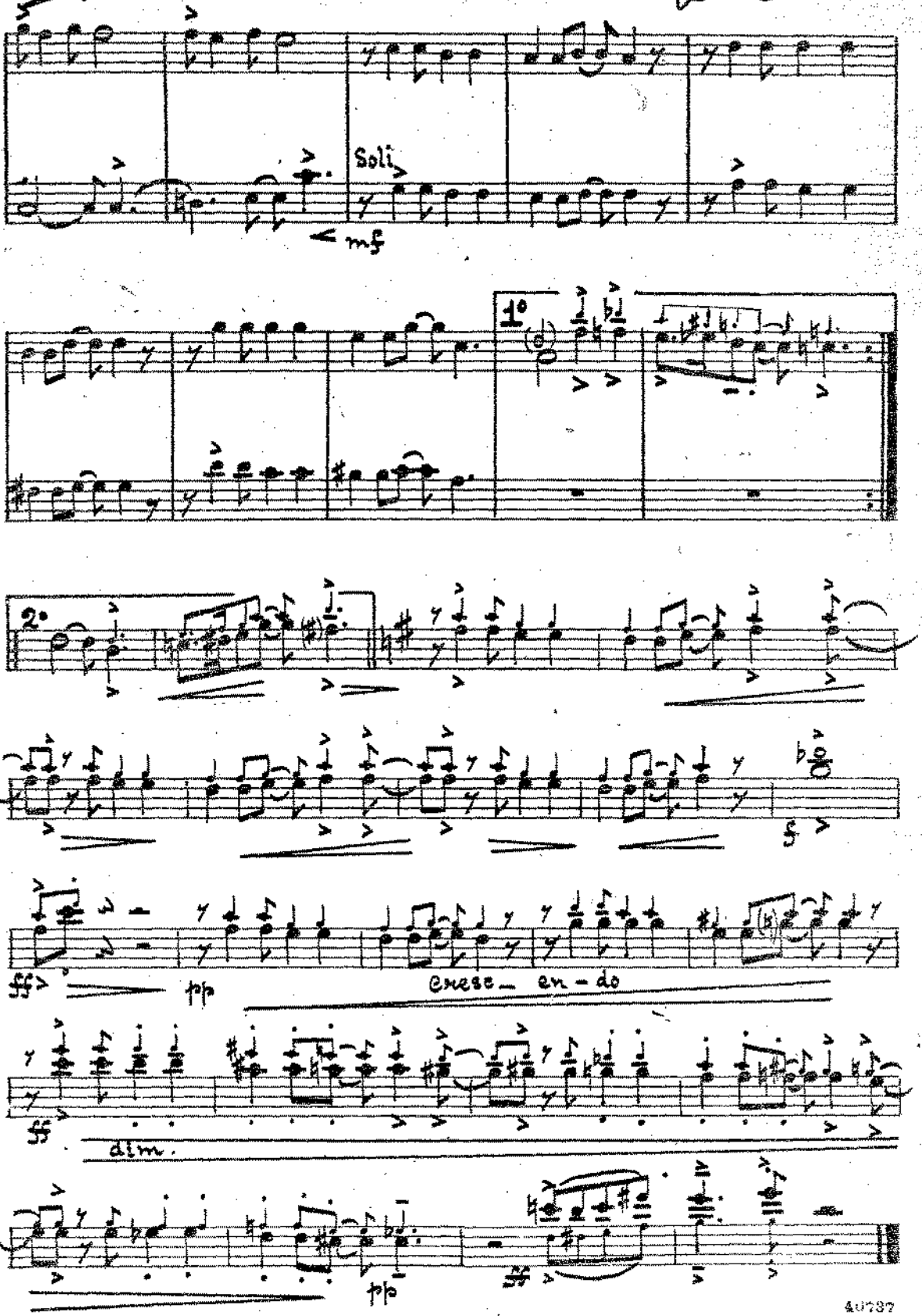

CRAZY RHYTHM

Arrangement for Orchestra by
JIMMY LALLY

2nd E♭ Alto Saxophone

Words by IRVING CAESAR
Music by ROGER WOLFE KAHN

Medium Quick-step tempo

mf

Chos.

mf

Soli

Soli

p

Copyright MCMXXVIII, by Harms Inc. New York
This arrangement Copyright MCMLI by Harms Inc. New York
Chappell & Co. Ltd. 50, New Bond Street, London, W.1.
Any arrangement or adaptation of this composition without the consent of the publisher is an infringement of copyright

9327

International Copyright Secured
All rights reserved
MADE IN ENGLAND

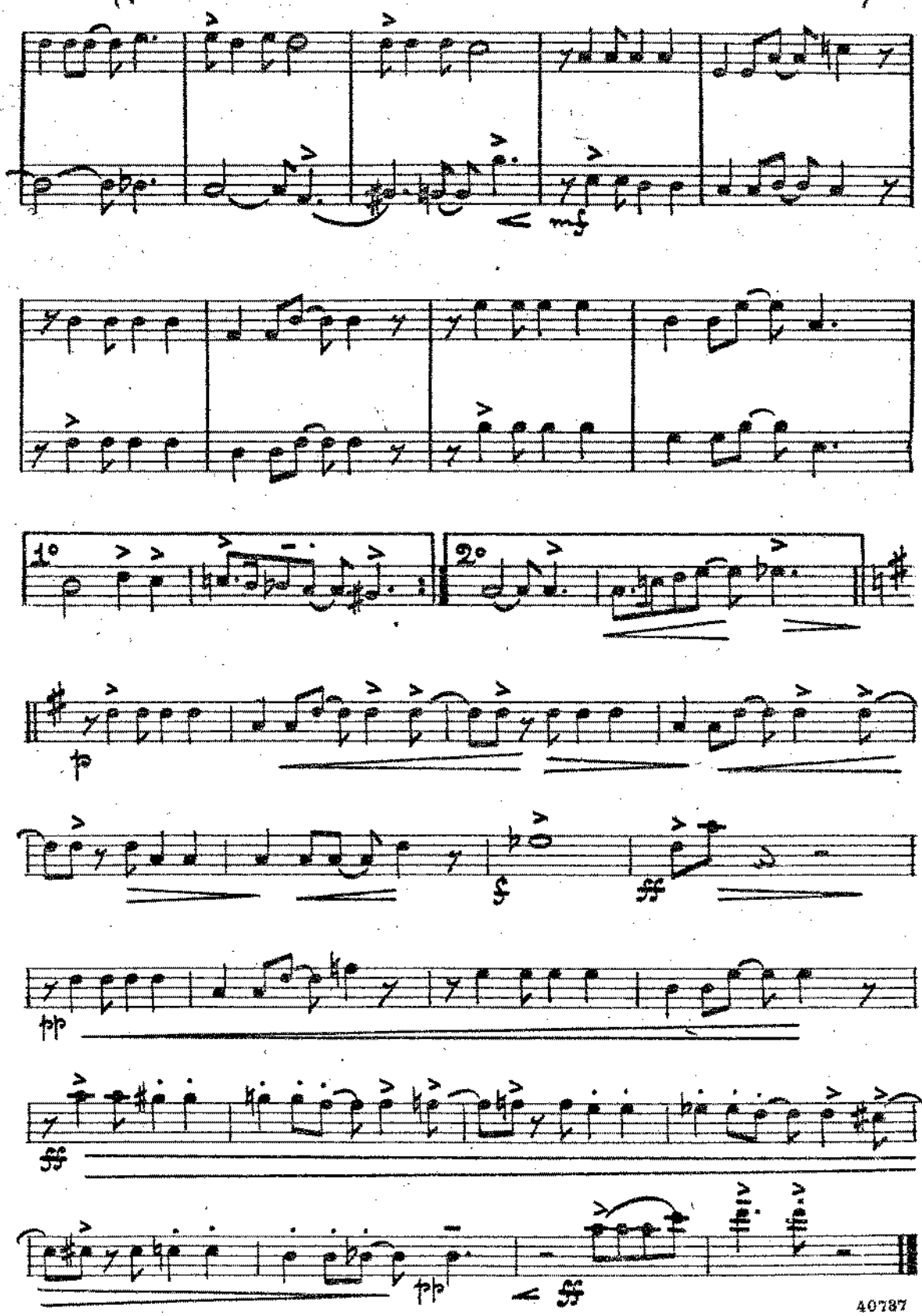
mf
1°
2°
p
ff
pp
ff
pp
ff

C. RAY

CRAZY RHYTHM

Arrangement for SWANSEA
JIMMY LALLY

Words by IRVING CAESAR
Music by JOSEPH MEYER and
ROGER WOLFE KAHN

1st B♭ Tenor Saxophone

Medium Quick-Step Tempo

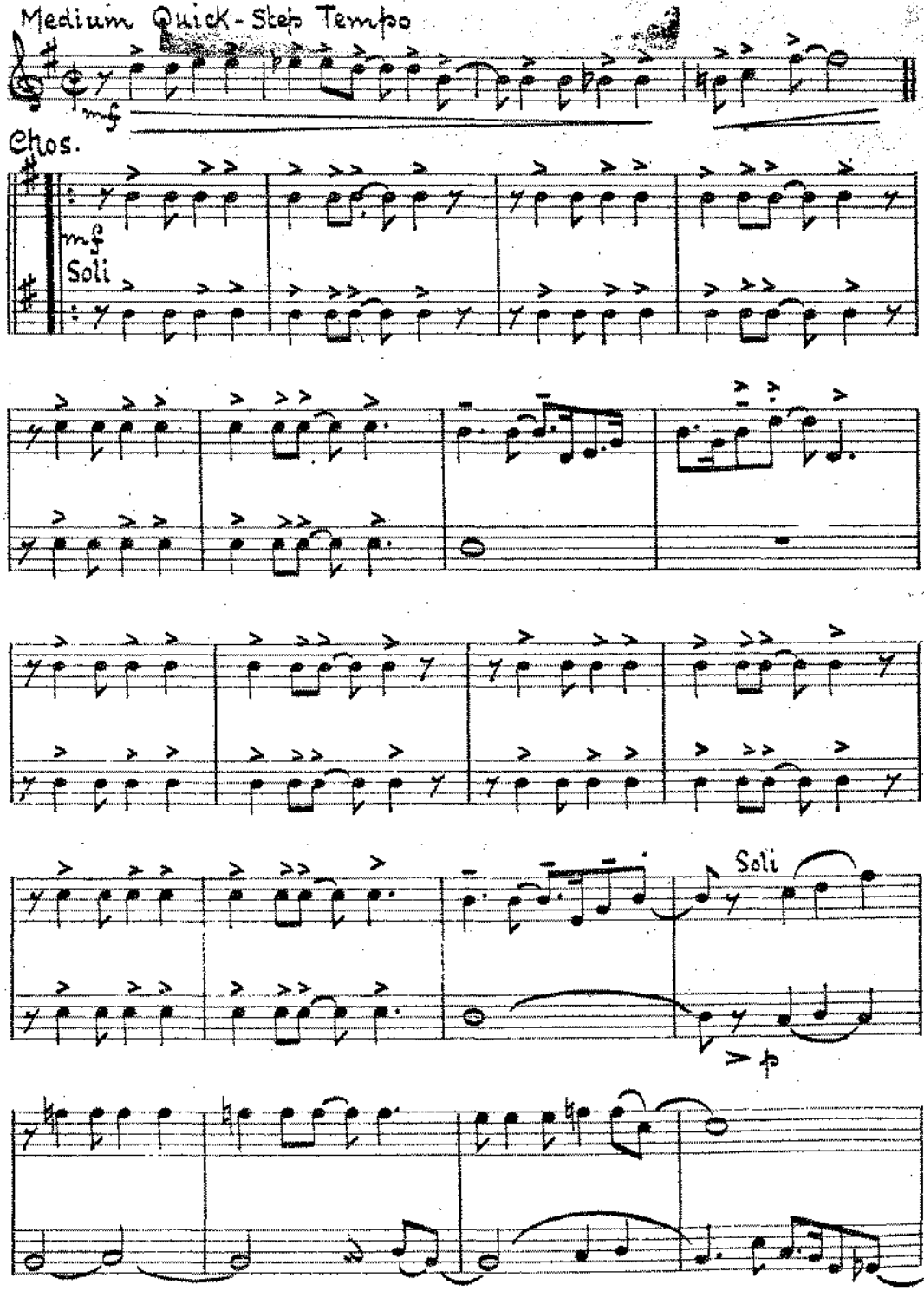

Copyright MCMXXVIII, by Harms Inc. New York
This arrangement Copyright MCMLI by Harms Inc, New York
Chappell & Co. Ltd. 50, New Bond Street, London, W.1.
Any arrangement or adaptation of this composition without the consent of the publisher is an infringement of copyright

9327

International Copyright Secured
All rights reserved
MADE IN ENGLAND

1st B♭ Tenor Saxophone

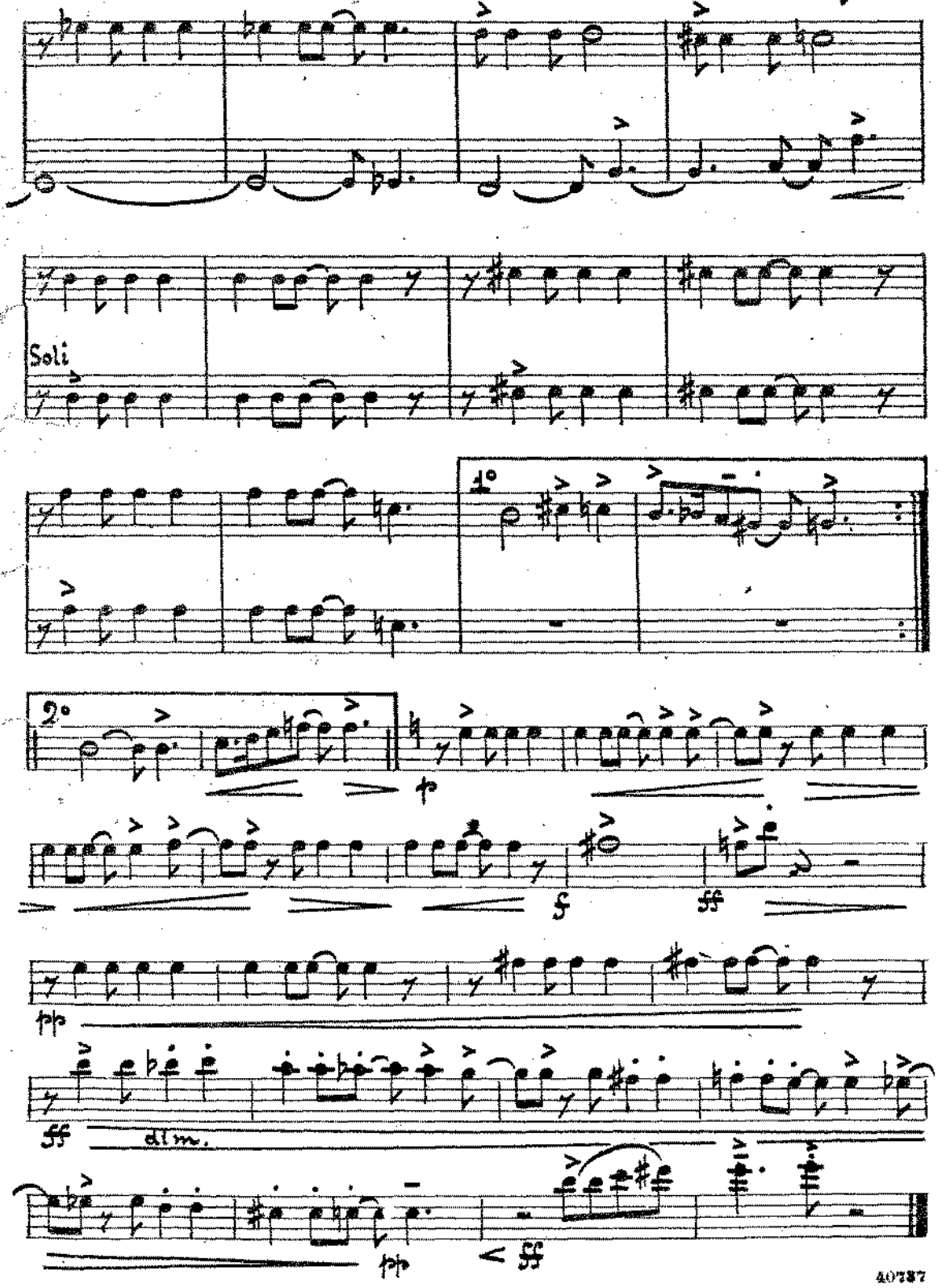

206

CRAZY RHYTHM

C. RA
209, Kons... ...ent
SWANSEA

Arrangement for Orchestra by
JIMMY LALLY

Words by I... ...G CAESAR
Music by JOSEPH MEYER and
ROGER WOLFE KAHN

Medium Quick-step tempo **2nd B♭ Tenor Saxophone**

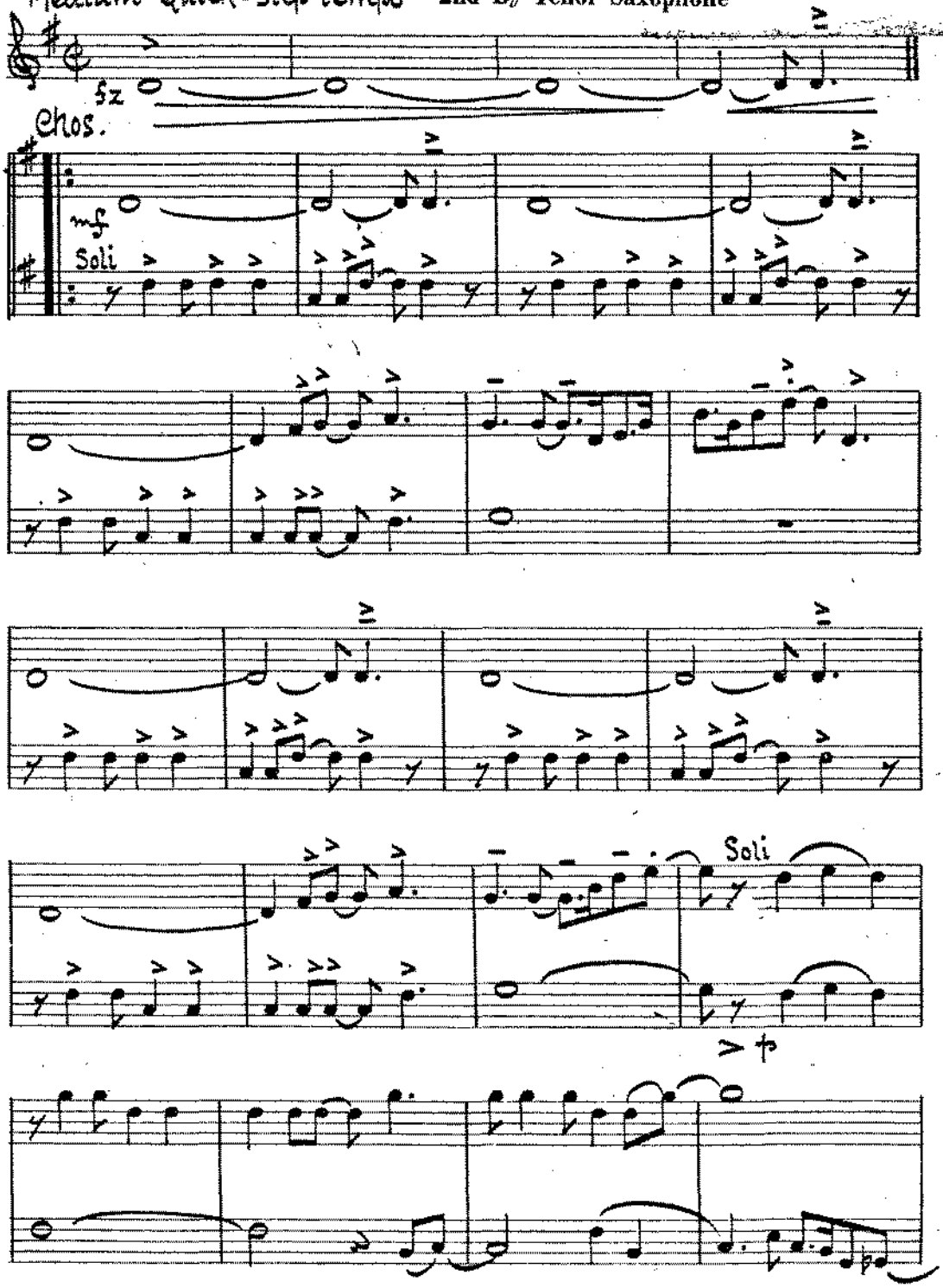

Copyright MCMXXVIII, by Harms Inc. New York
This arrangement Copyright MCMLI by Harms Inc. New York
Chappell & Co. Ltd. 50, New Bond Street, London. W.1.

9327

International Copyright Secured
All rights reserved

MADE IN ENGLAND

40787

2nd B♭ Tenor Saxophone

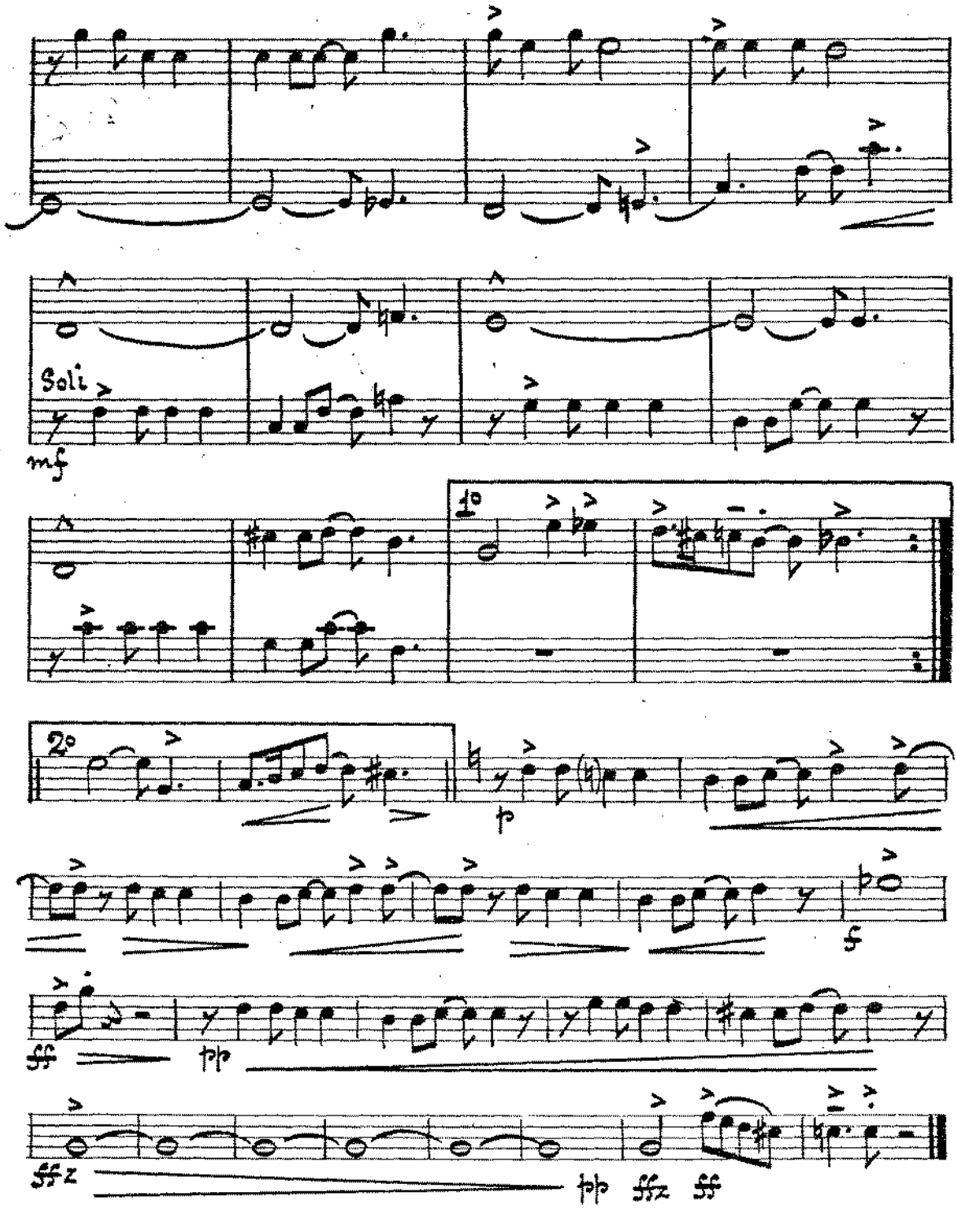

C. RAY
209. Kensington Cres
SWANSEA

CRAZY RHYTHM

Arrangement for Orchestra by
JIMMY LALLY

Words by IRVIN[illegible]
Music by JOSE[illegible]
ROGER WOLFE KAH[illegible]

E♭ Baritone Saxophone

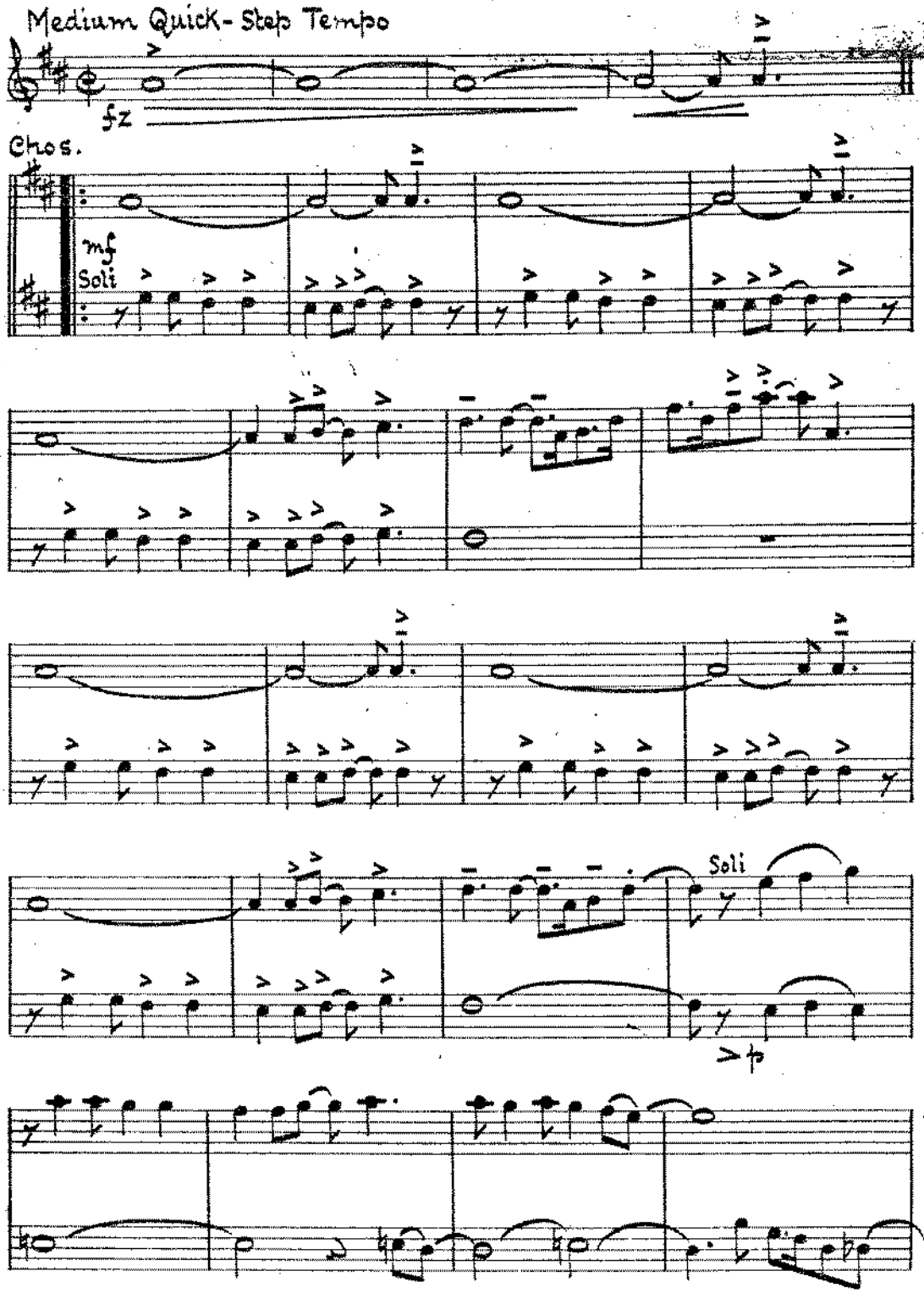

Copyright MCMXXVIII, by Harms Inc. New York
This arrangement Copyright MCMLI by Harms Inc, New York
Chappell & Co. Ltd. 50, New Bond Street, London. W.1.
Any arrangement or adaptation of this composition without the consent of the publisher is an infringement of copyright

9327

International Copyright Secured
All rights reserved
MADE IN ENGLAND

40737

E♭ Baritone Saxophone

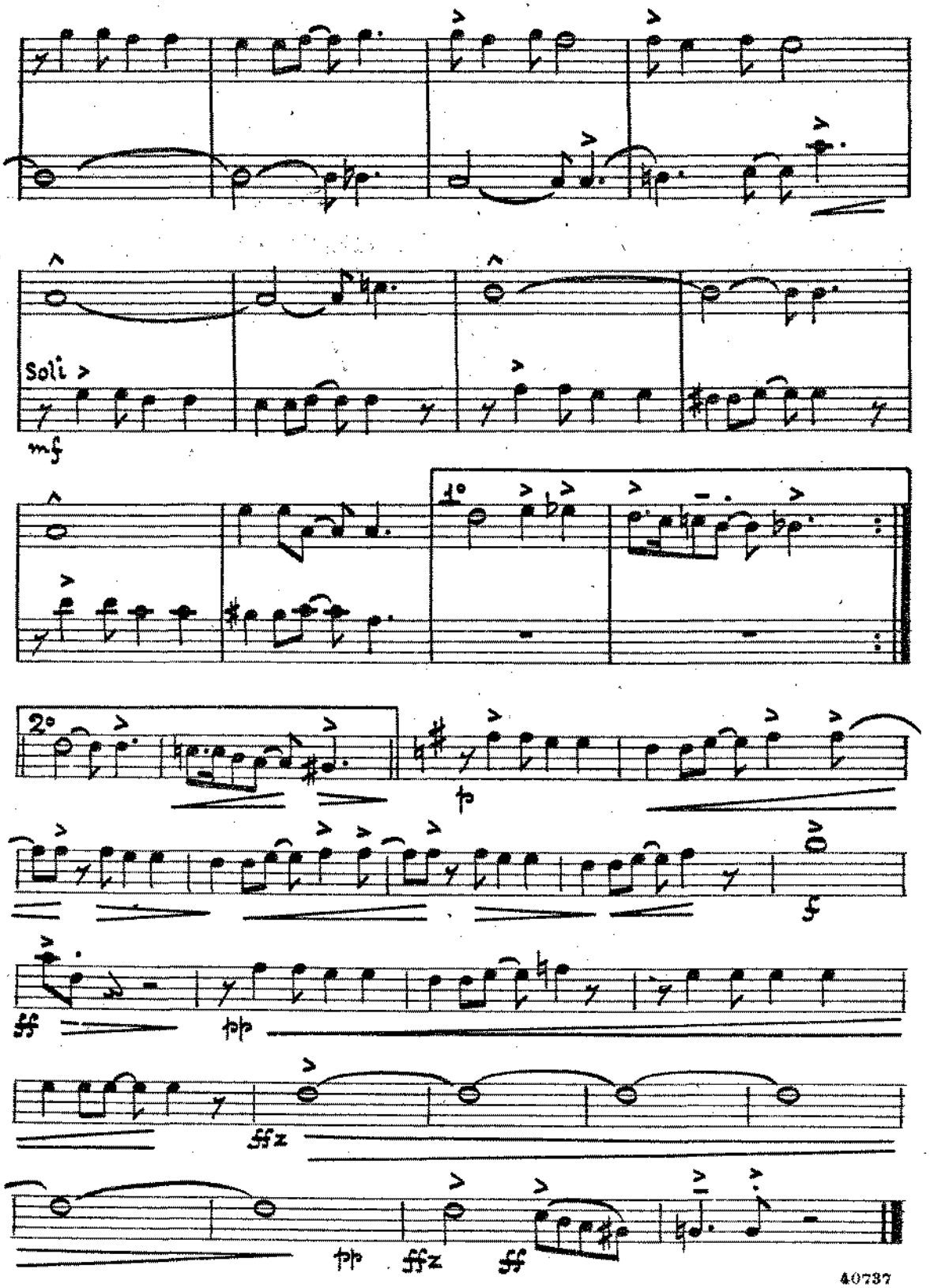

CRAZY RHYTHM

Arrangement for Orchestra by
JIMMY LALLY

1st Trumpet in B♭

Words by IRVING [illegible]
Music by JOSEPH MEY[illegible]
ROGER WOLFE KAH[illegible]

Medium Quick-Step tempo

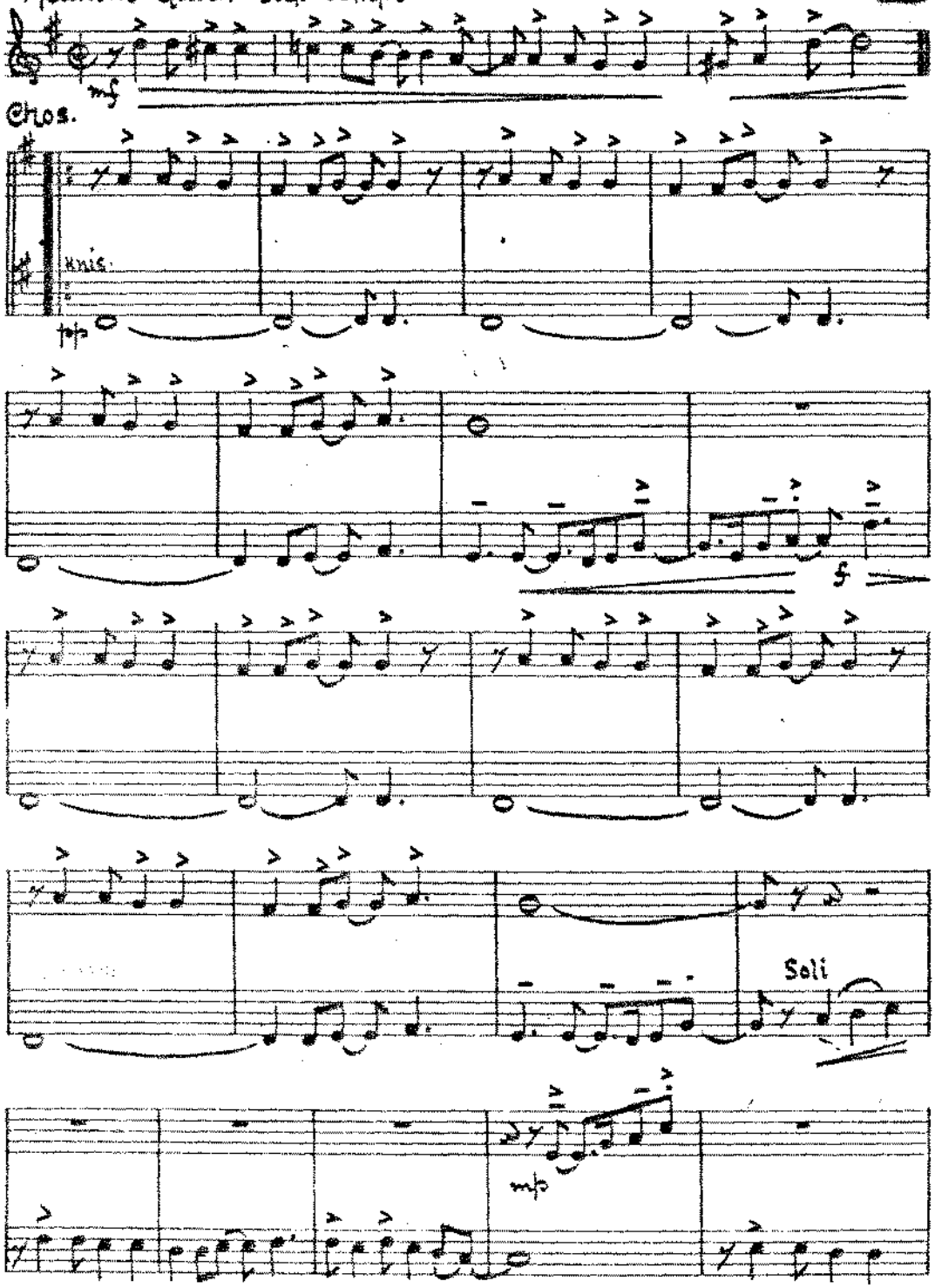

Copyright MCMXXVIII, by Harms Inc. New York
This arrangement Copyright MCMLI by Harms Inc. New York
Chappell & Co. Ltd. 50, New Bond Street, London. W.1.
Any arrangement or adaptation of this composition without the consent of the publisher is an infringement of copyright
9327
International Copyright Secured
All rights reserved
MADE IN ENGLAND

206

1st Trumpet in B♭

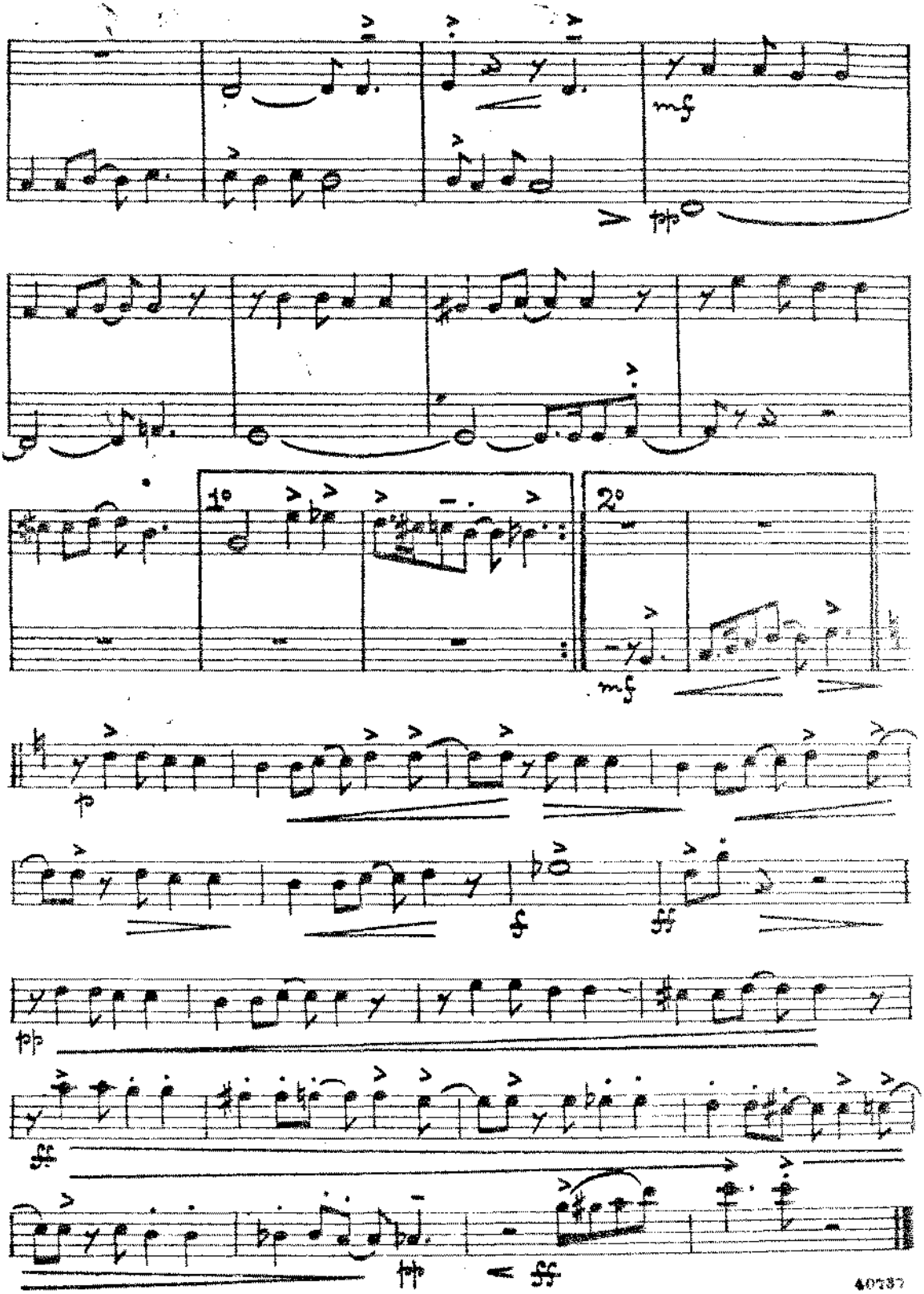

64

CRAZY RHYTHM

C. RAY
209, Kensington Crescent,
SWANSEA

304

Arrangement for Orchestra by
JIMMY LALLY

2nd Trumpet in B♭

Words by IRVING CAESAR
Music by JOSEPH MEYER and
ROGER WOLFE KAHN

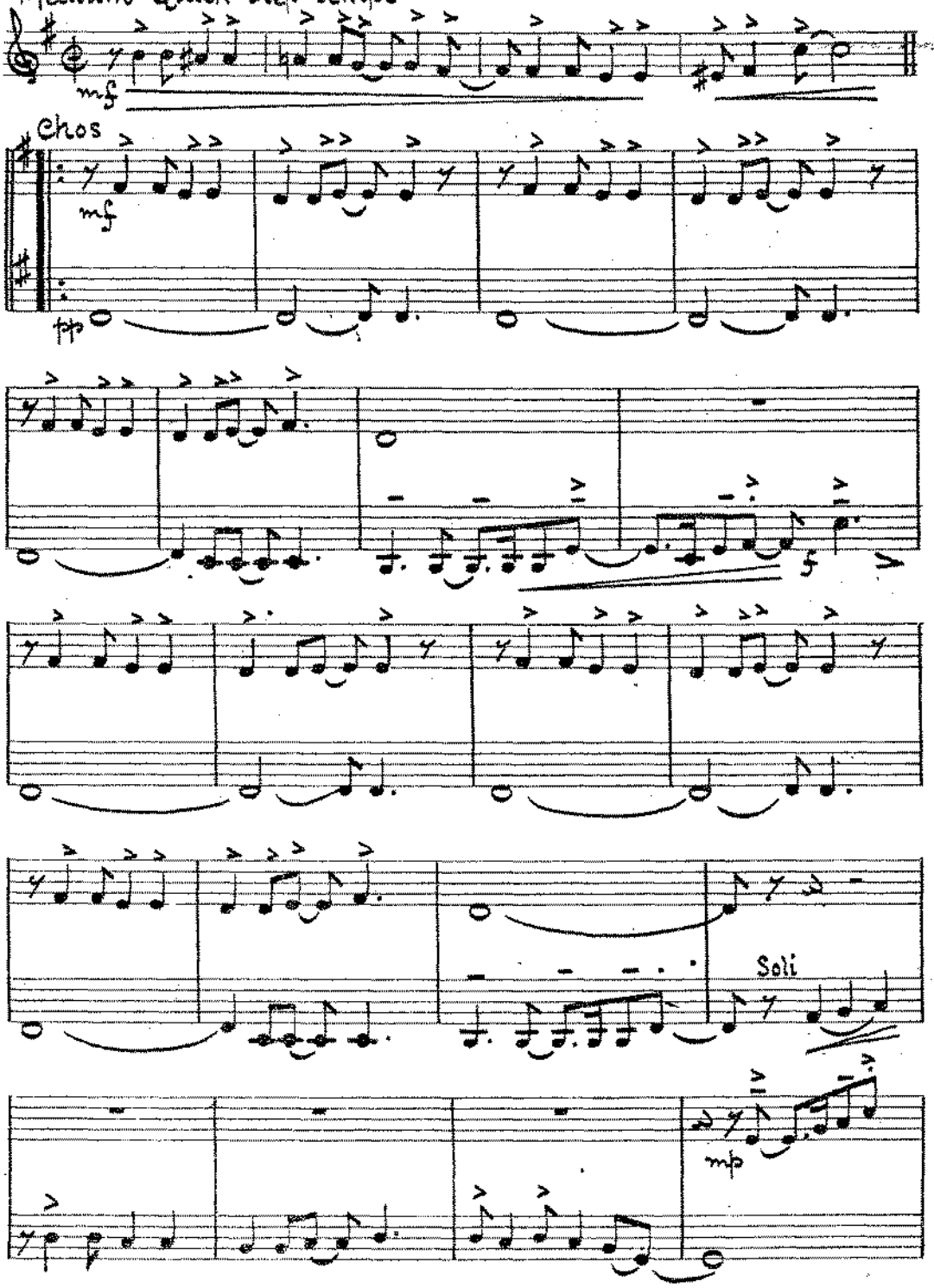

Copyright MCMXXVIII, by Harms Inc. New York
This arrangement Copyright MCMLI by Harms Inc. New York
Chappell & Co. Ltd. 50, New Bond Street, London. W.1.
MADE IN ENGLAND
Any arrangement or adaptation of this composition without the consent of the publisher is an infringement of copyright

9327

International Copyright Secured
All rights reserved

40737

2nd Trumpet in B♭

64

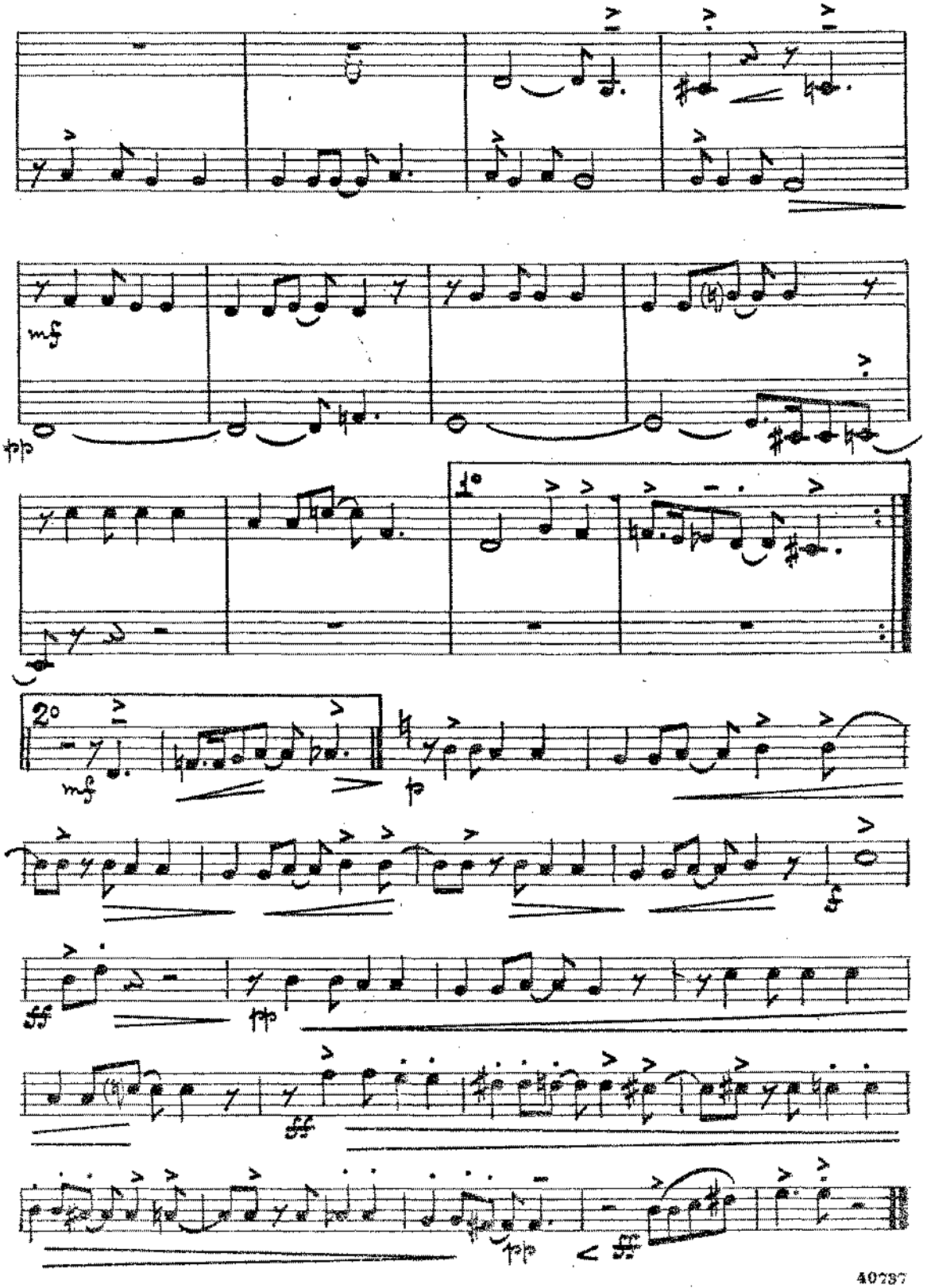

64

C. RAY
209 Kensington Street
SWANSEA

364

CRAZY RHYTHM

Arrangement for Orchestra by JIMMY LALLY

3rd Trumpet in B♭

Words by IRVING CAESAR
Music by JOSEPH MEYER and ROGER WOLFE KAHN

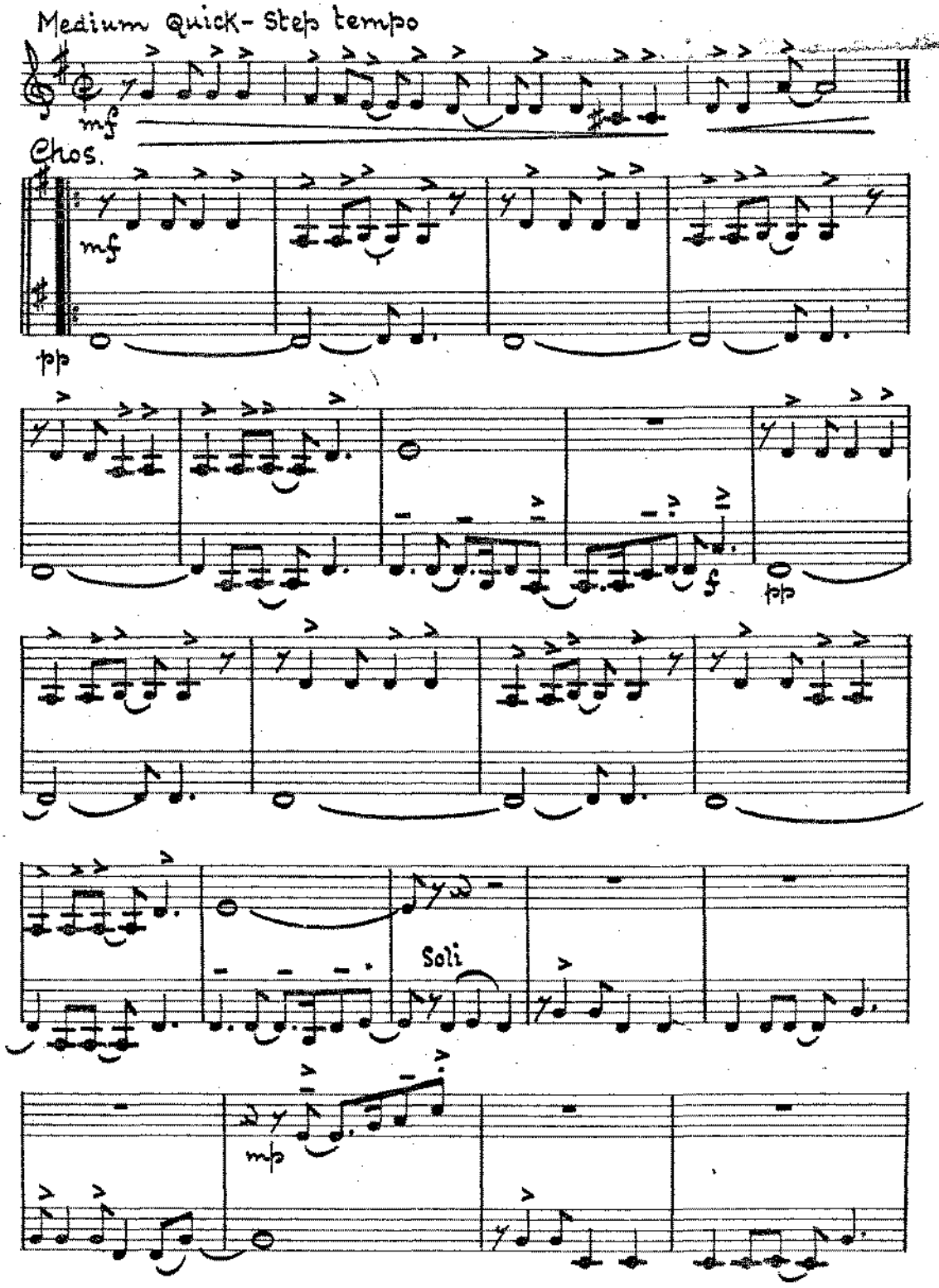

Copyright MCMXXVIII, by Harms Inc. New York
This arrangement Copyright MCMLI by Harms Inc. New York
Chappell & Co. Ltd. 50, New Bond Street, London, W.1.
MADE IN ENGLAND
Any arrangement or adaptation of this composition without the consent of the publisher is an infringement of copyright

9327

International Copyright Secured
All rights reserved

40737

3rd Trumpet in B♭

64

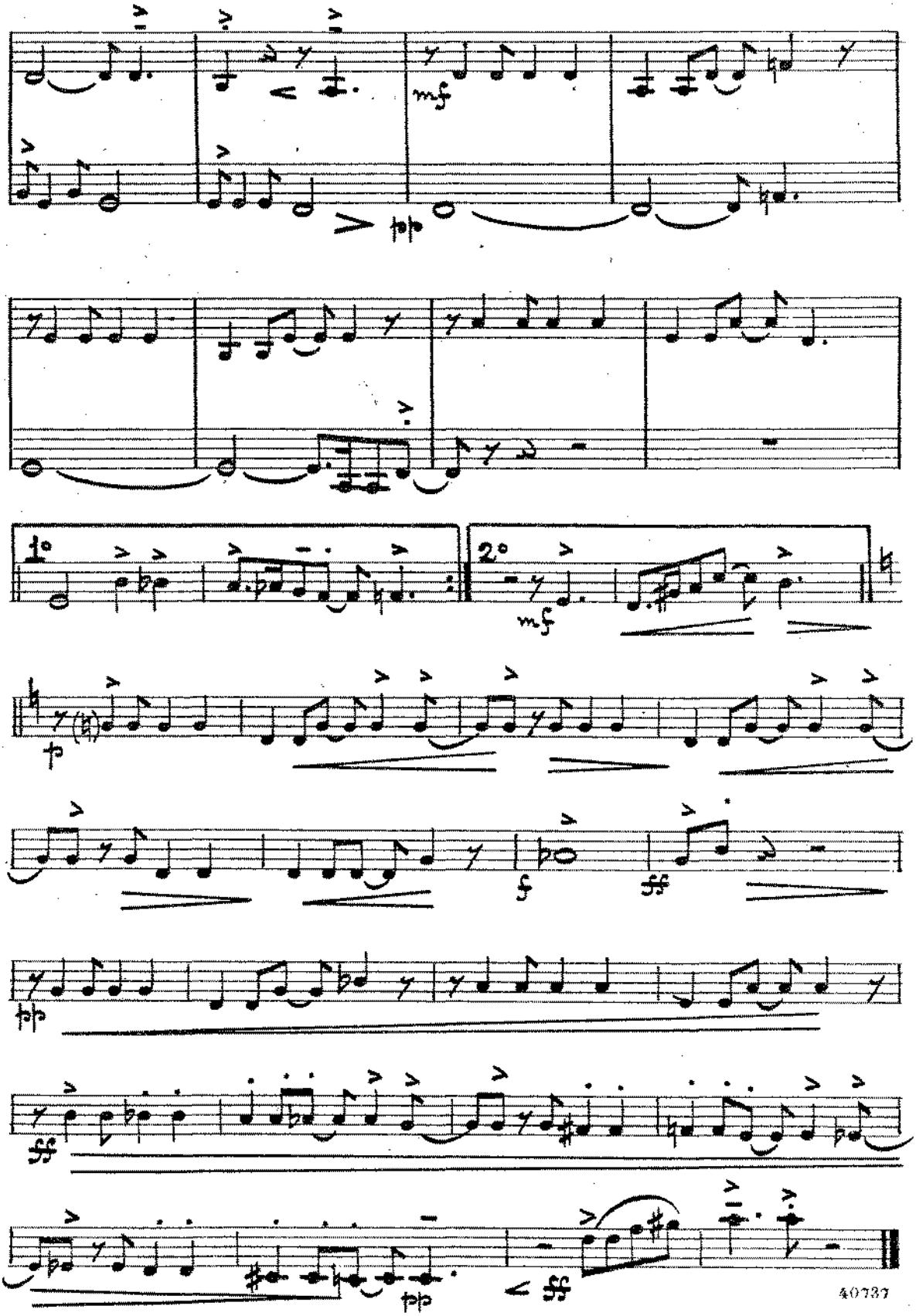

LEAD TRUMPET

CRAZY RHYTHM

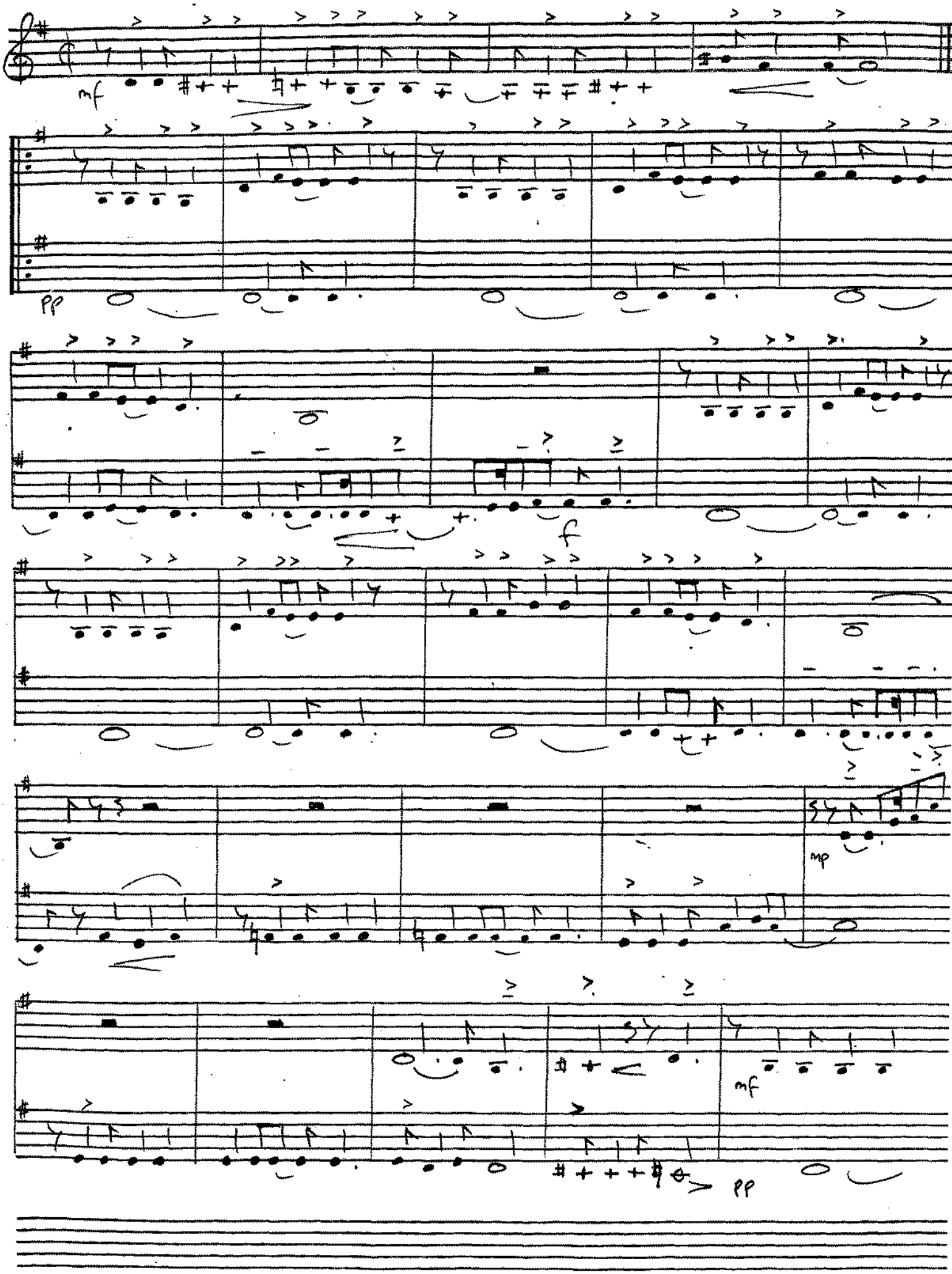

4th Trumpet

Crazy Rhythm

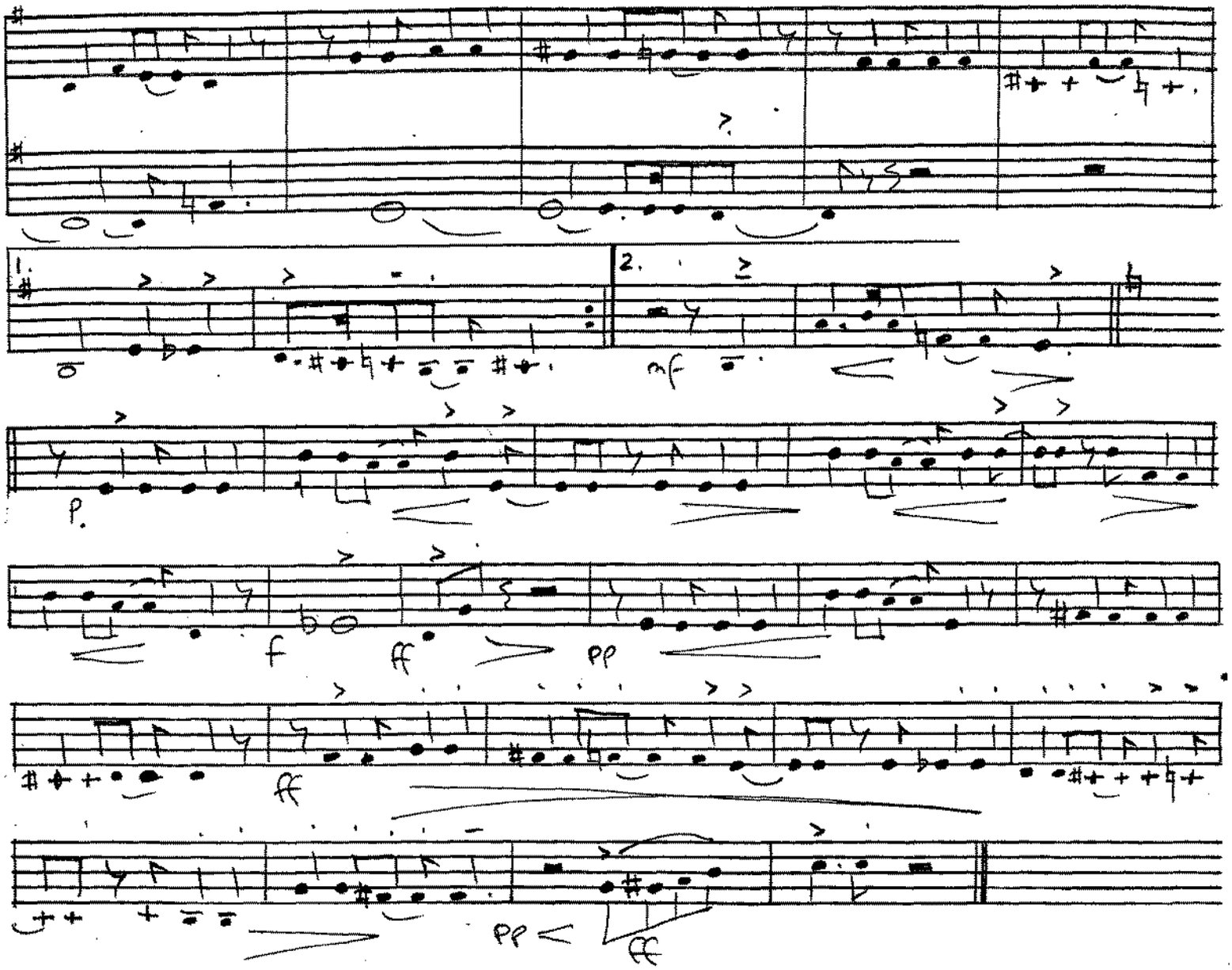

add. arr Minim Arts © 1986

64

C. RAY
209 Kensington Crescent
SWANSEA

304

CRAZY RHYTHM

Arrangement for Orchestra by
JIMMY LALLY

1st Trombone

Words by IRVING CAESAR
Music by JOSEPH MEYER and
ROGER WOLFE KAHN

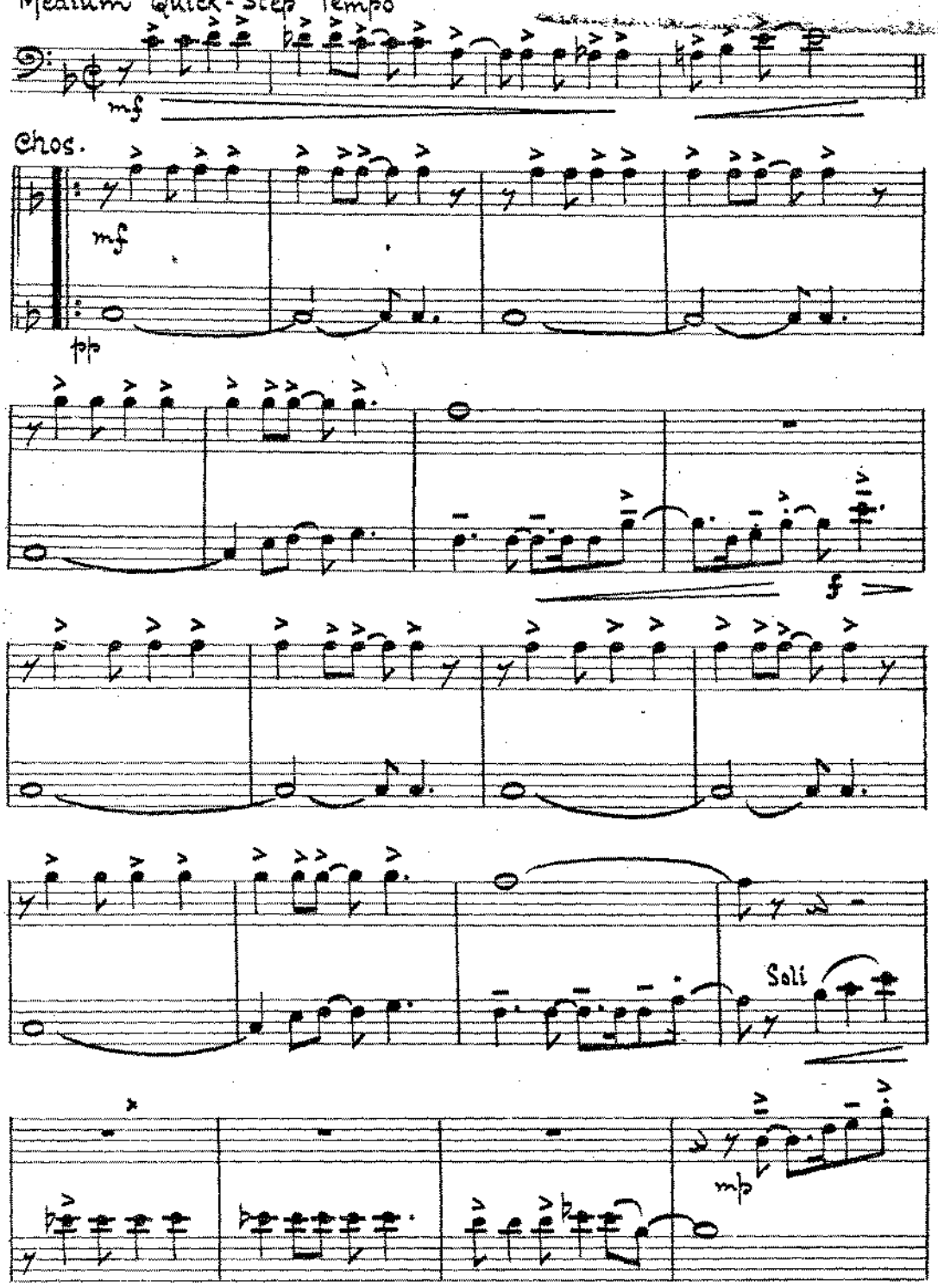

Copyright MCMXXVIII, by Harms Inc. New York
This arrangement Copyright MCMLI by Harms Inc. New York
Chappell & Co. Ltd. 50, New Bond Street, London, W.1.

9327

International Copyright Secured
All rights reserved
MADE IN ENGLAND
Any arrangement or adaptation of this composition without the consent of the publisher is an infringement of copyright

40737

1st Trombone

64

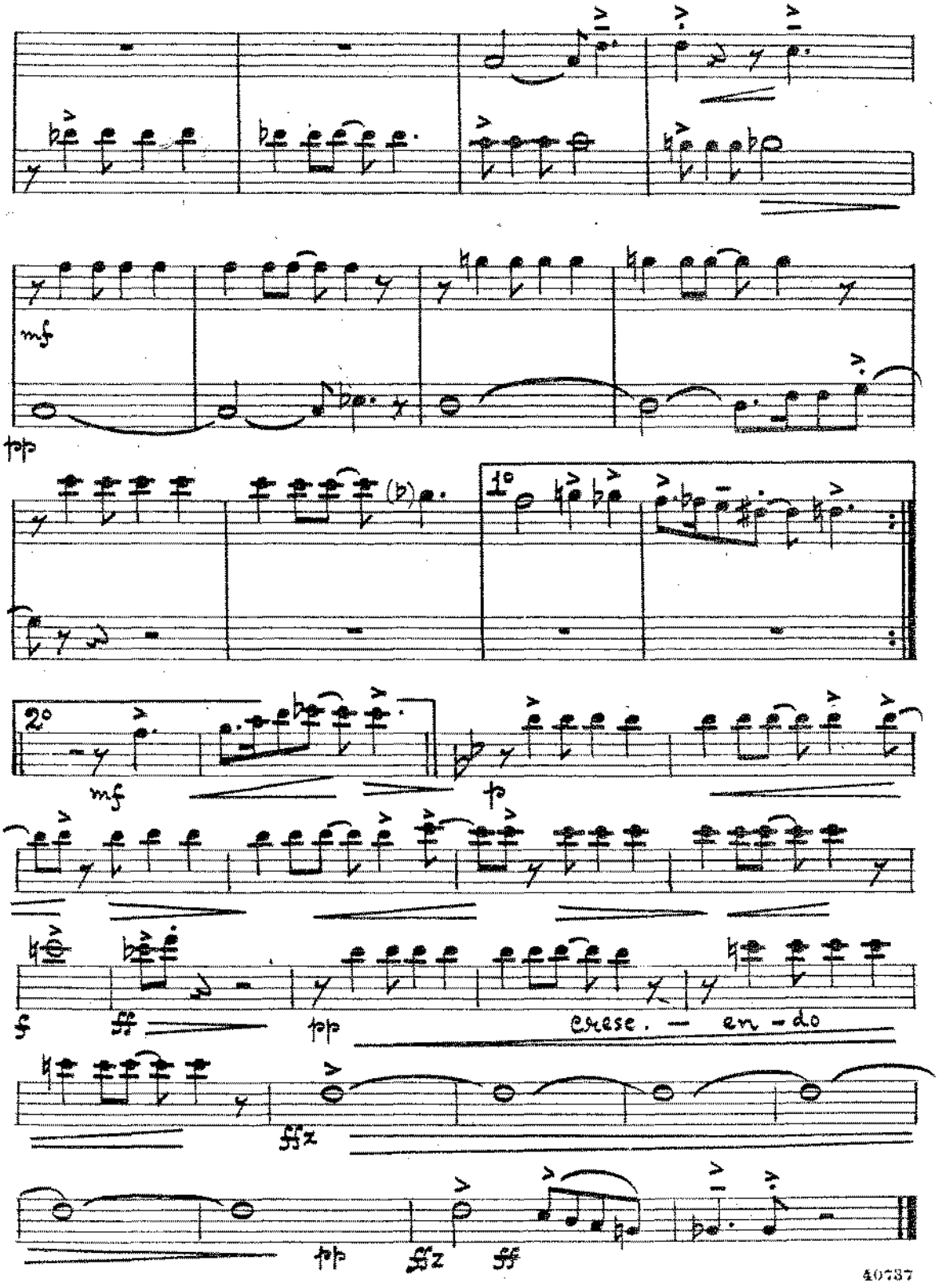

64

C. RAY
CRAZY RHYTHM

209, Kensington Crescent
SWANSEA

304

Arrangement for Orchestra by
JIMMY LALLY

2nd Trombone

Words by IRVING CAESAR
Music by JOSEPH MEYER and
ROGER WOLFE KAHN

Medium Quick Step tempo

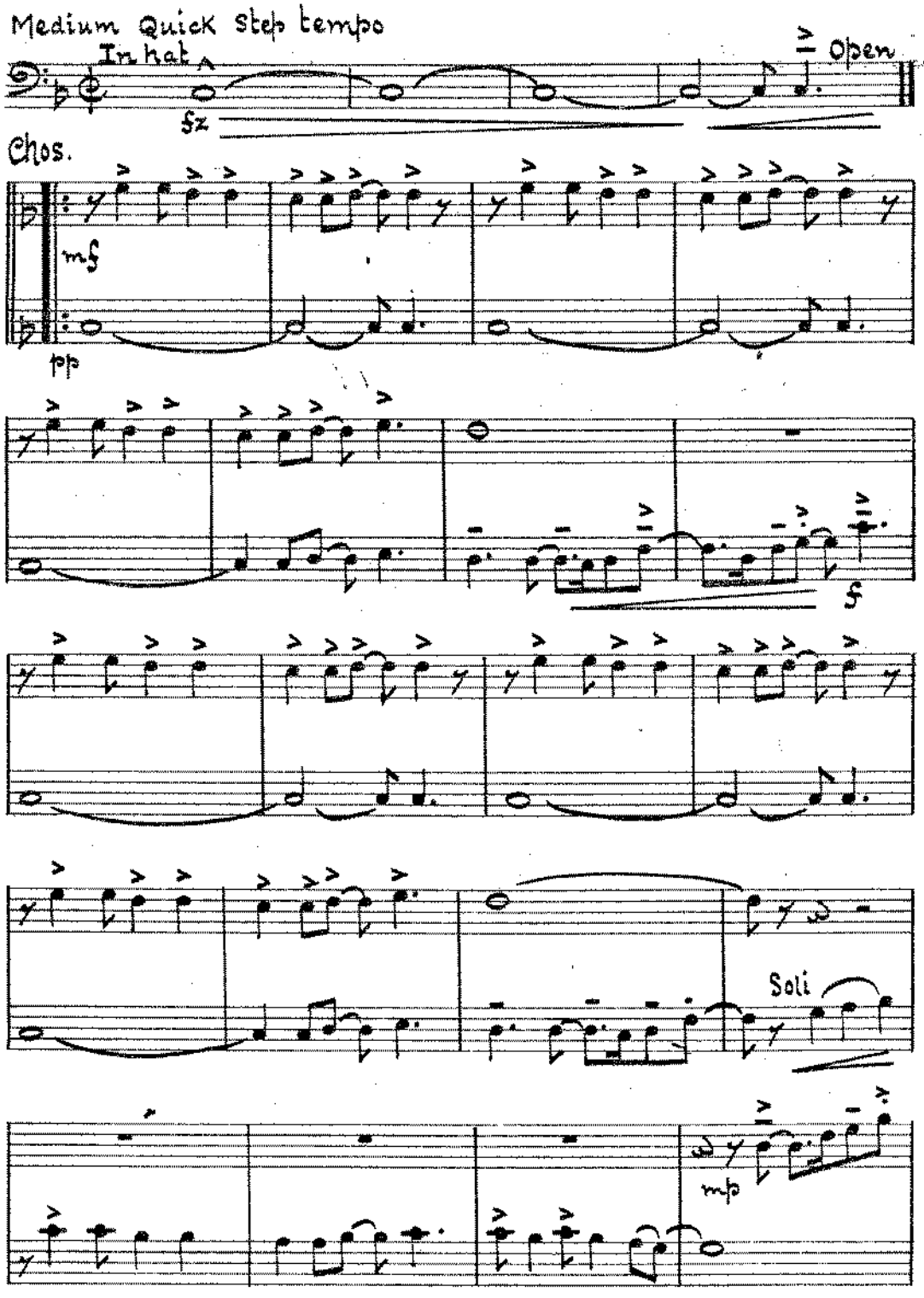

Copyright MCMXXVIII, by Harms Inc. New York
This arrangement Copyright MCMLI by Harms Inc. New York
Chappell & Co. Ltd. 50, New Bond Street, London. W.1.
Any arrangement or adaptation of this composition without the consent of the publisher is an infringement of copyright
9327
International Copyright Secured
All rights reserved
MADE IN ENGLAND

2nd Trombone

64

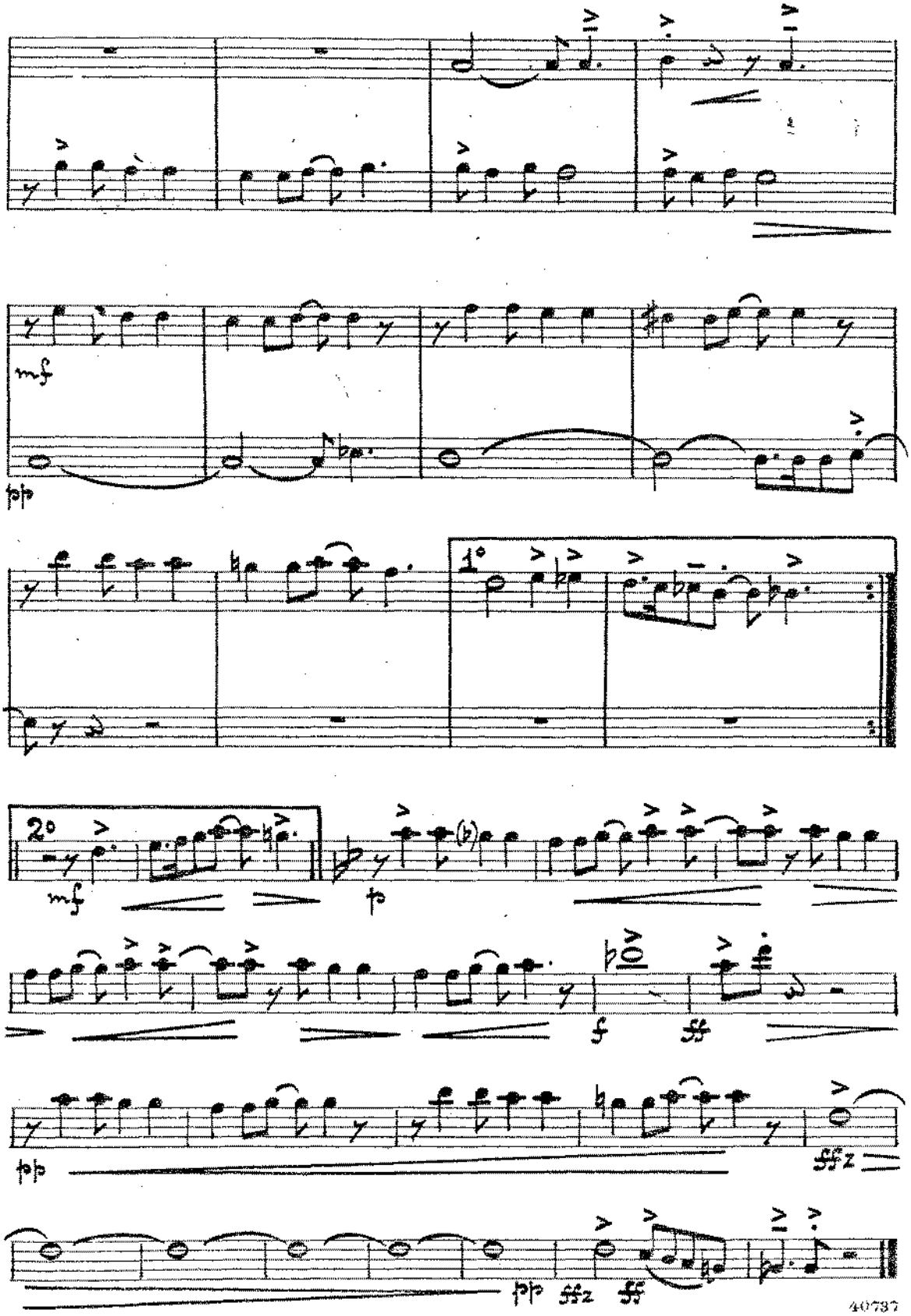

3rd TROMBONE

CRAZY RHYTHM

MED. Q/S

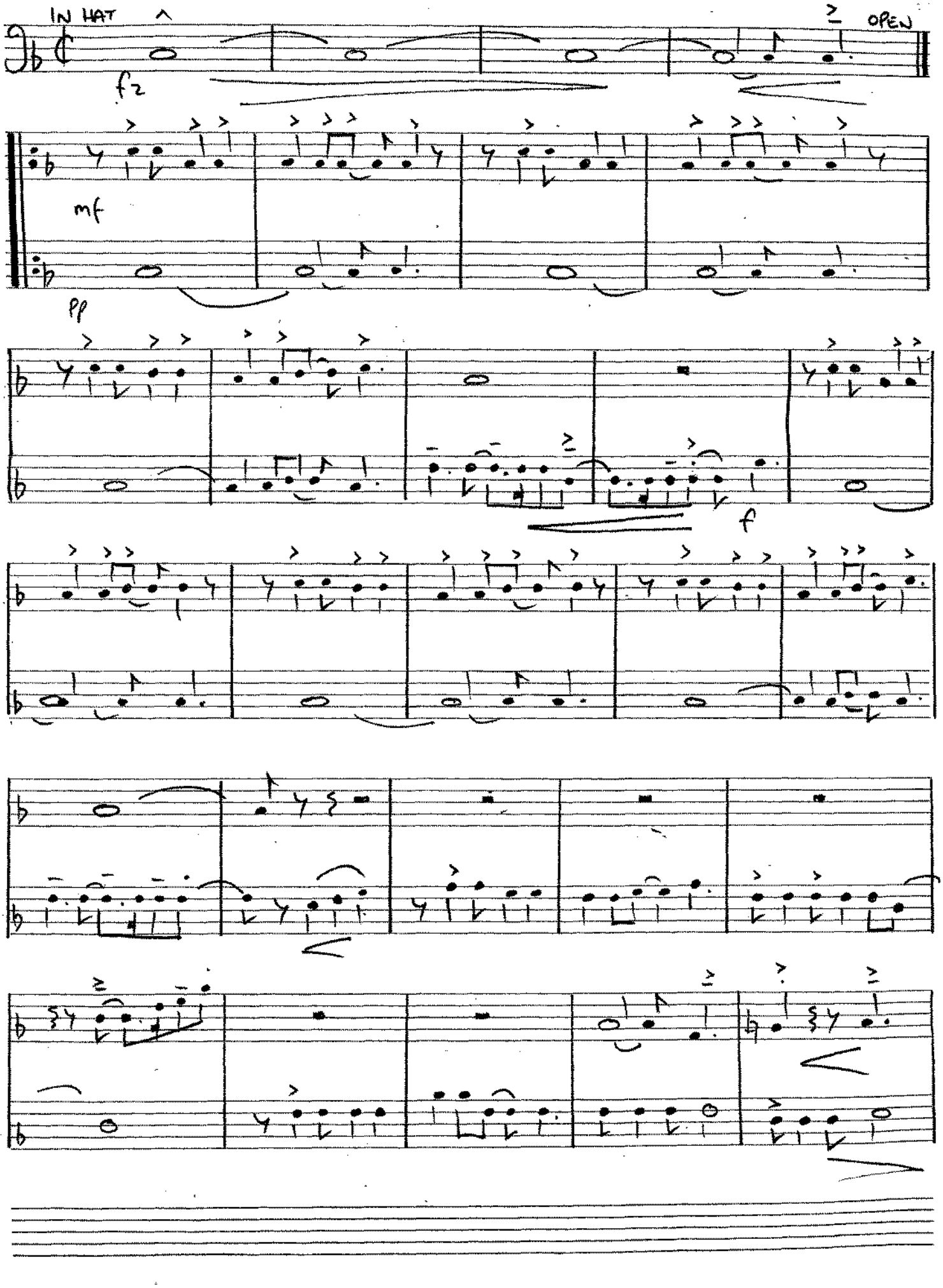

MUSIC academy manuscript

3rd TROMBONE

CRAZY RHYTHM (2)

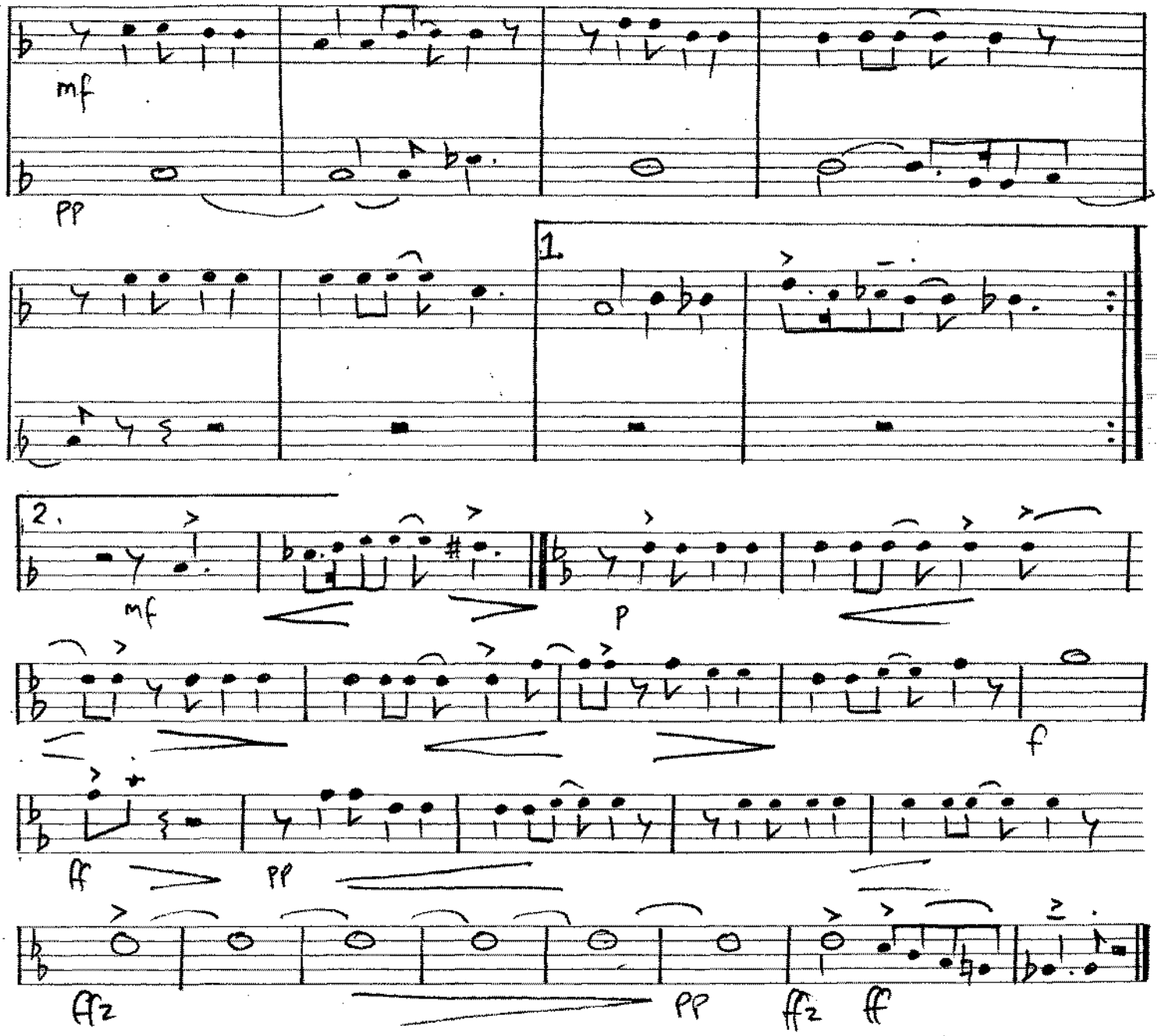

add. arr P. STEPHENS c 1984

music academy manuscript

4TH TROMBONE

CRAZY RHYTHM

Q/STEP

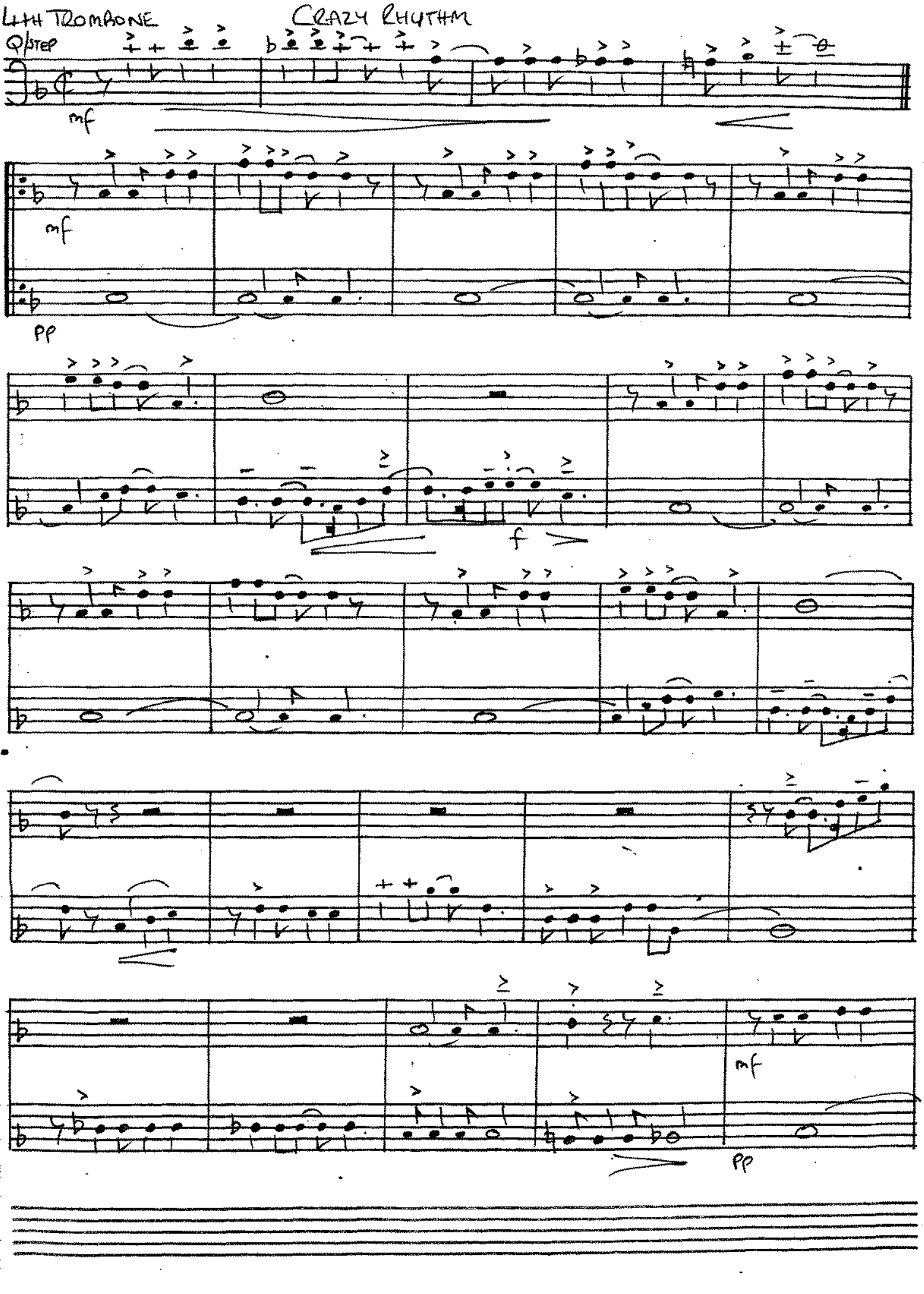

4TH TROMBONE

CRAZY RHYTHM

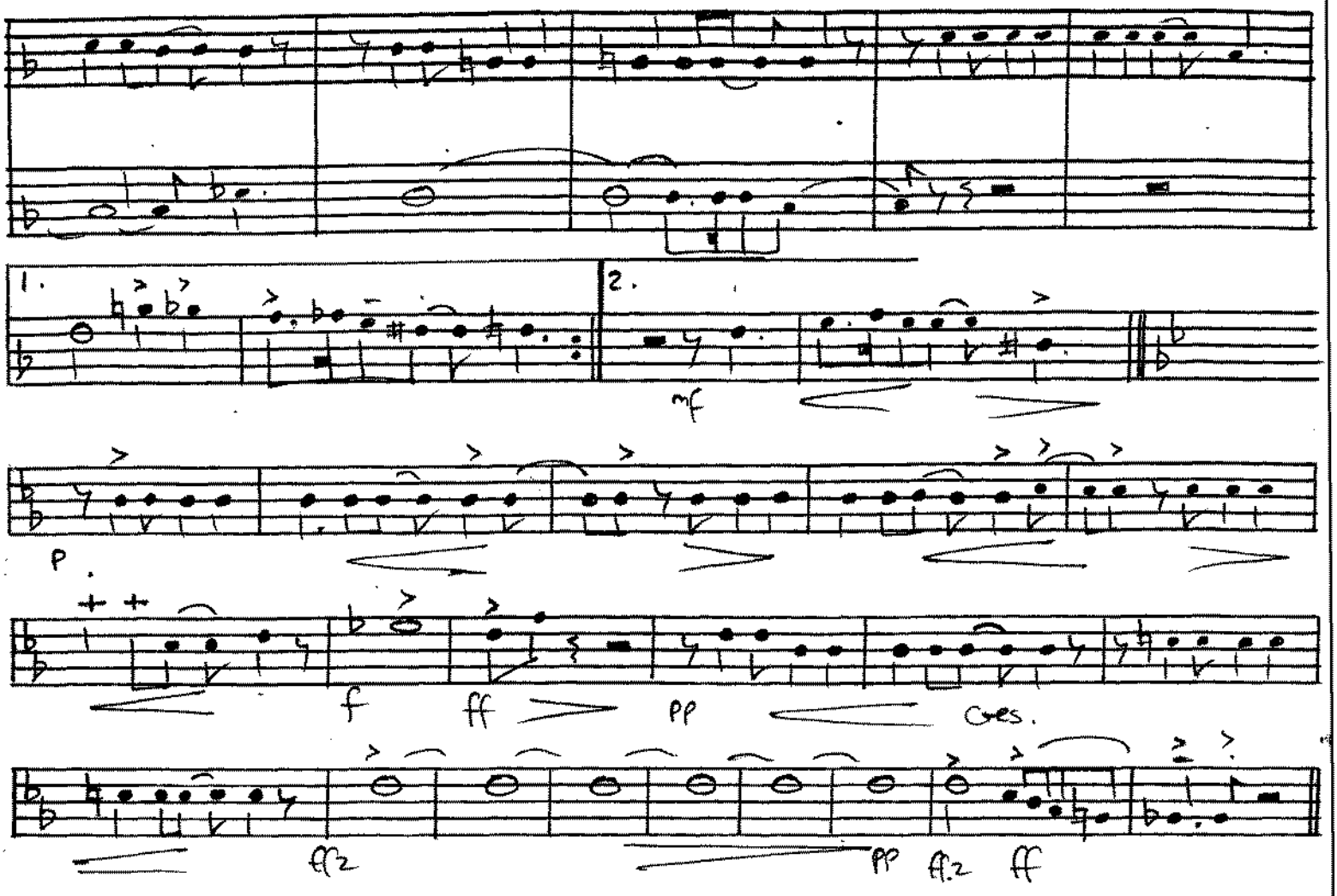

add arr MINIM ARR^GTS c 1986

TUBA

CRAZY RHYTHM

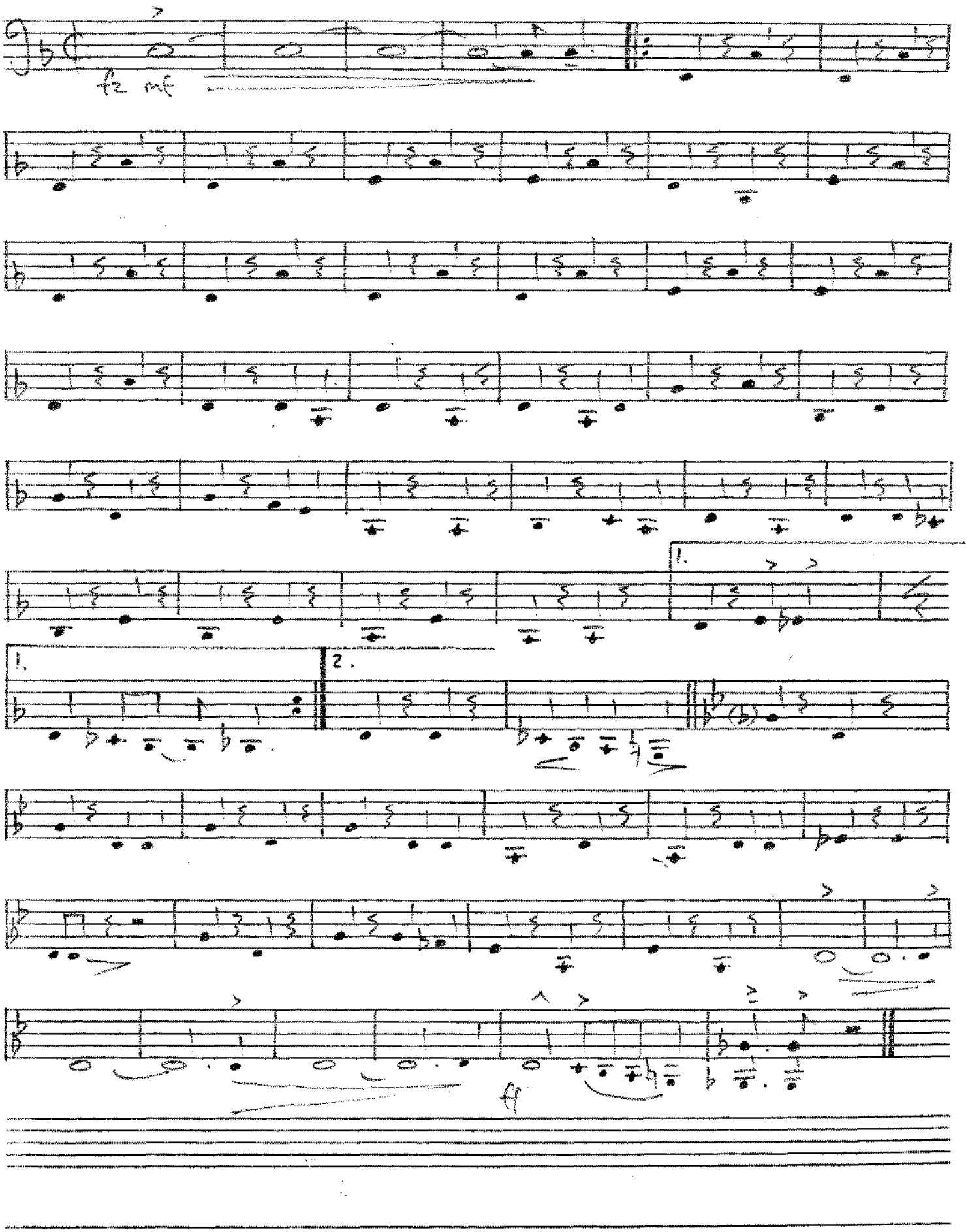

C. RAY
209 Kensington Crescent
SWANSEA

2 304

CRAZY RHYTHM

Arrangement for Orchestra by
JIMMY LALLY

Words by IRVING CAESAR
Music by JOSEPH MEYER and
ROGER WOLFE KAHN

Piano

Medium Quick-step tempo

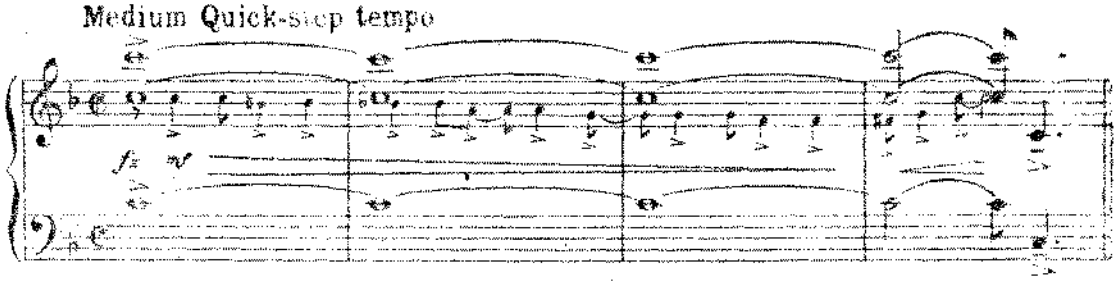

VOCAL CHORUS

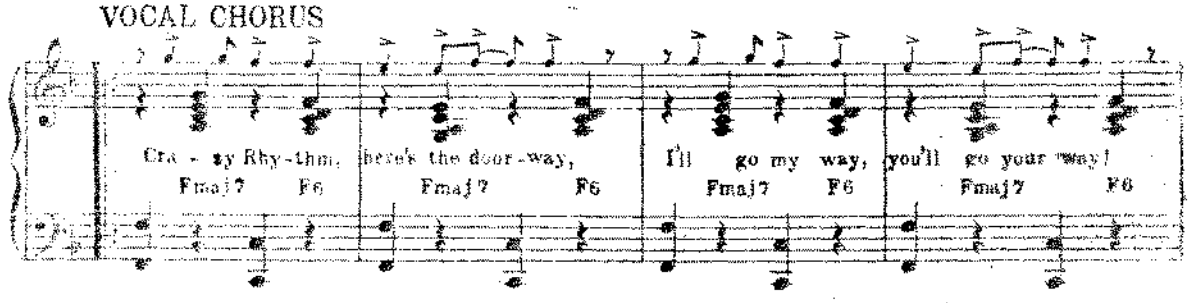
Cra - zy Rhy - thm, here's the door - way, I'll go my way, you'll go your way!
Fmaj7 F6 Fmaj7 F6 Fmaj7 F6 Fmaj7 F6

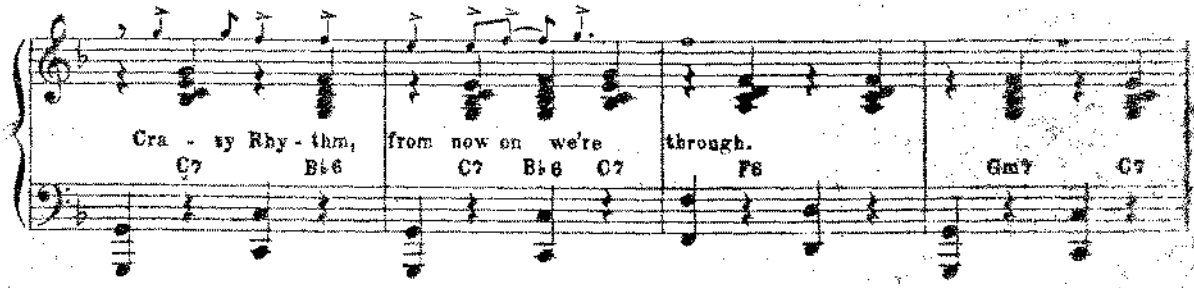
Cra - zy Rhy - thm, from now on we're through.
C7 B♭6 C7 B♭6 C7 F6 Gm7 C7

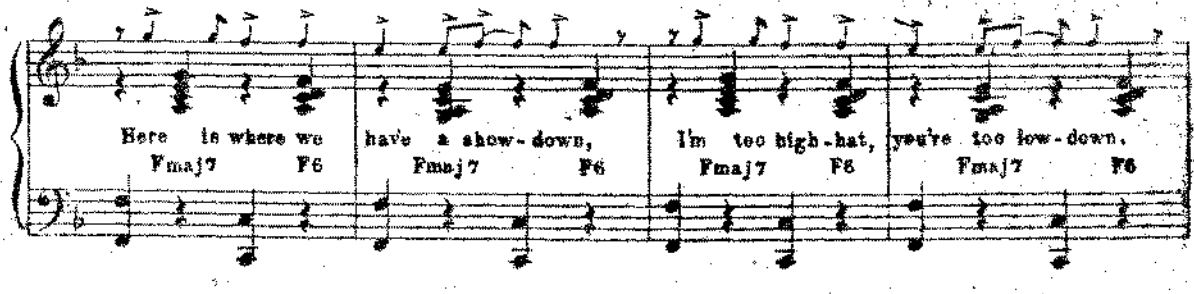
Here is where we have a show - down, I'm too high - hat, you're too low - down.
Fmaj7 F6 Fmaj7 F6 Fmaj7 F6 Fmaj7 F6

Copyright MCMXXVIII, by Harms Inc. New York
This arrangement Copyright MCMLI by Harms Inc. New York
Chappell & Co. Ltd. 50, New Bond Street, London, W.1.

9327

International Copyright Secured
All rights reserved
MADE IN ENGLAND
Any arrangement or adaptation of this composition without the consent of the publisher is an infringement of copyright

40735

Piano

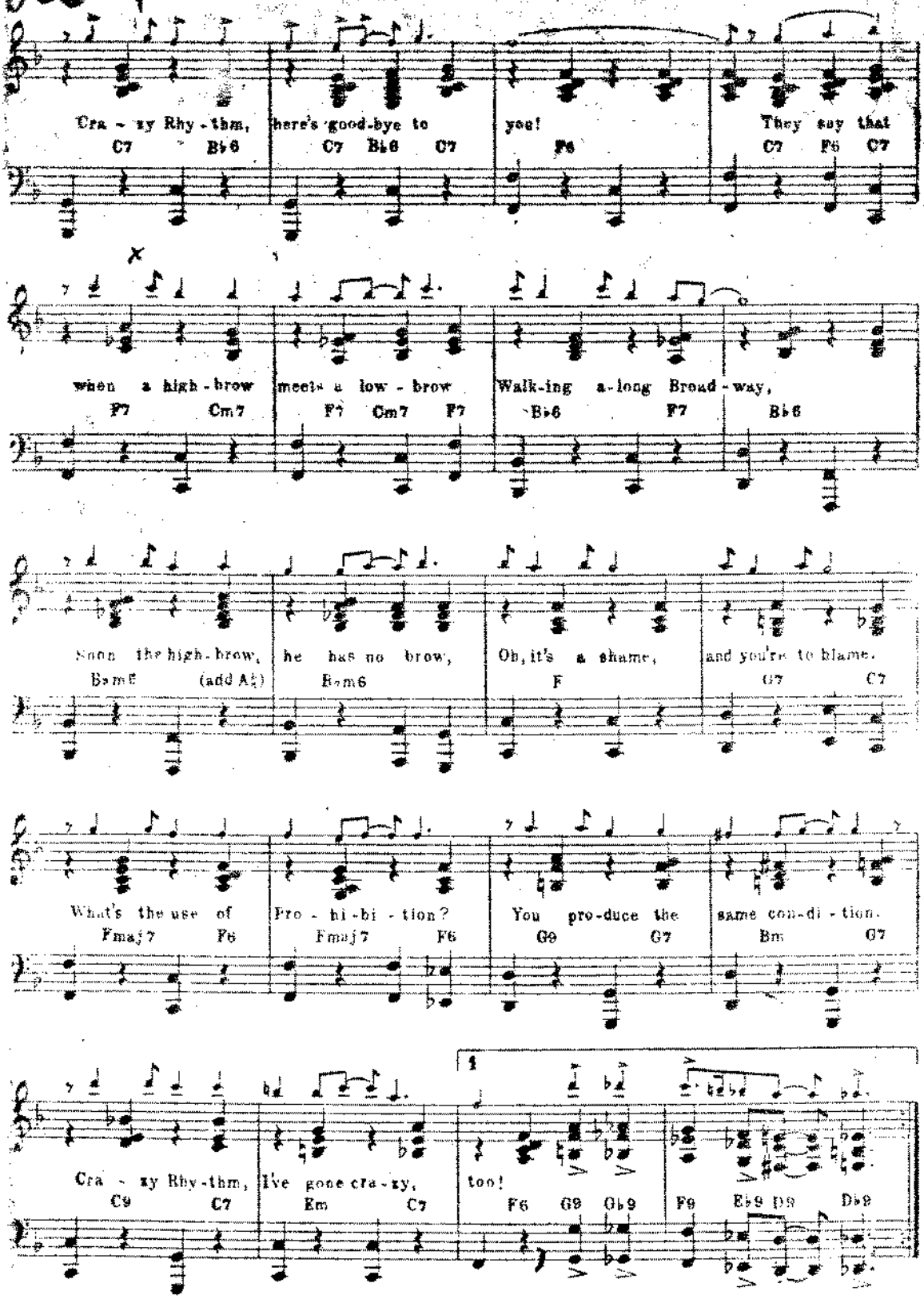
Cra - zy Rhy - thm, here's good-bye to you! They say that
C7 B♭6 C7 B♭6 C7 F6 C7
when a high - brow meets a low - brow Walk-ing a-long Broad - way,
F7 Cm7 F7 Cm7 F7 B♭6 F7 B♭6
Soon the high - brow, he has no brow, Oh, it's a shame, and you're to blame.
Bm6 (add A♮) Bm6 F G7 C7
What's the use of Pro - hi - bi - tion? You pro-duce the same con-di - tion.
Fmaj7 F6 Fmaj7 F6 G9 G7 Bm G7
Cra - zy Rhy - thm, I've gone cra - zy, too!
C9 C7 Em C7 F6 G9 G♭9 F9 E♭9 D9 D♭9
1

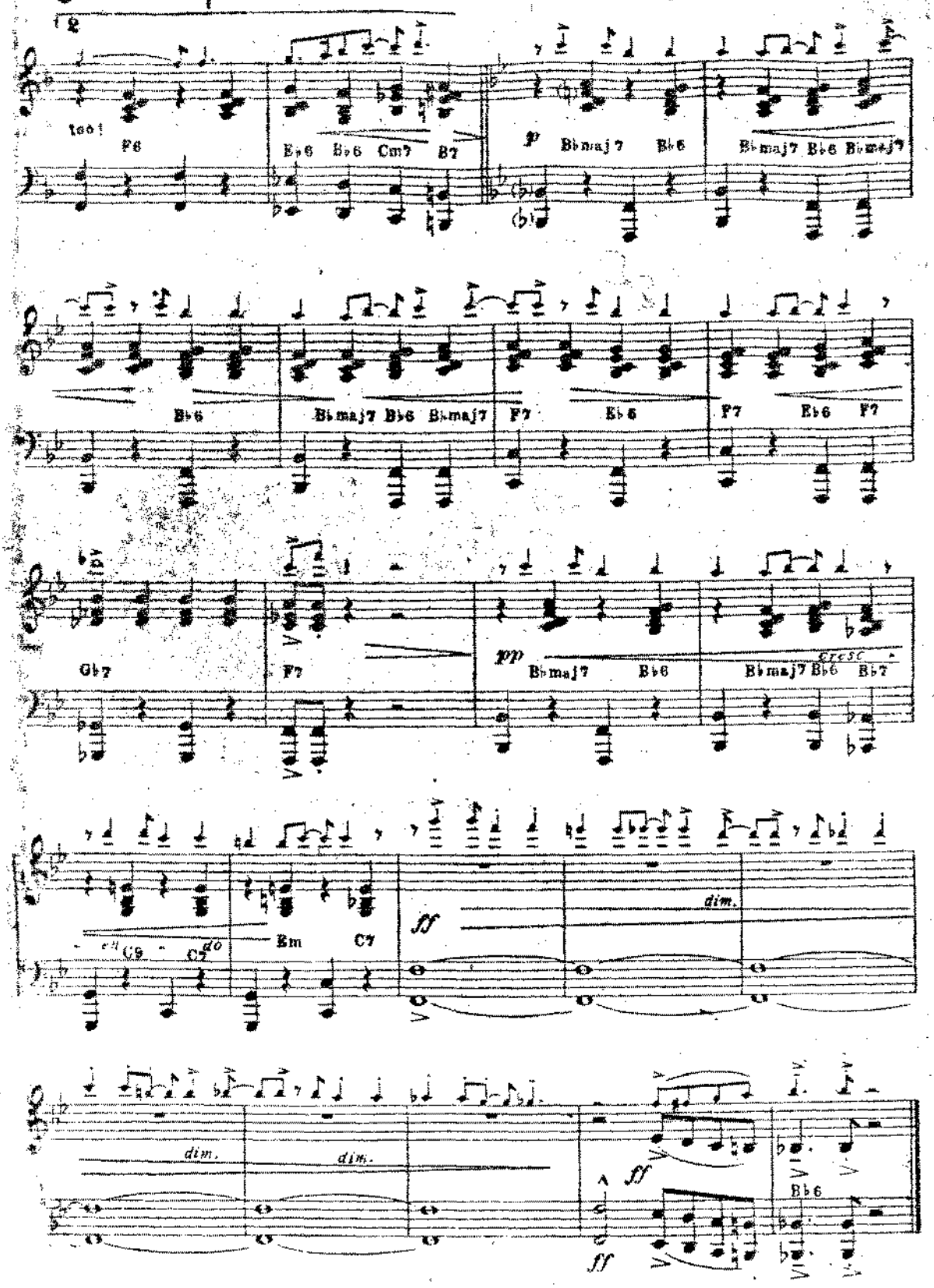

Lowe and Brydone (Printers) Limited, London

206

C. RAY
CRAZY RHYTHM
SWANSEA

304

Arrangement for Orchestra by
JIMMY LALLY

Guitar

by IRVING CAESAR
Music by JOSEPH MEYER and
ROGER WOLFE KAHN

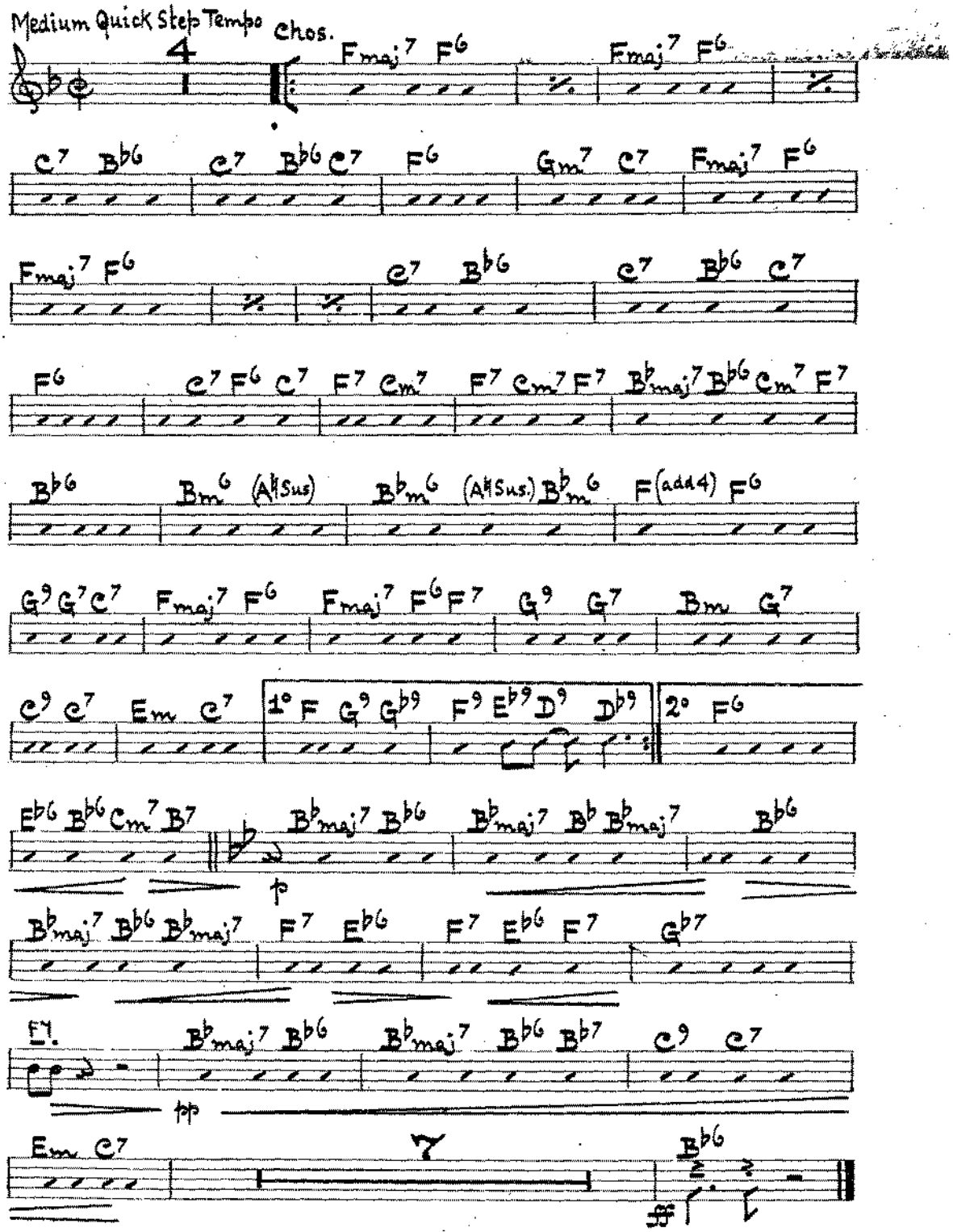

Copyright MCMXXVIII, by Harms Inc. New York
This arrangement Copyright MCMLI by Harms Inc. New York
Chappell & Co. Ltd. 50, New Bond Street, London. W.1.
Any arrangement or adaptation of this composition without the consent of the publisher is an infringement of copyright

9327

International Copyright Secured
All rights reserved
MADE IN ENGLAND

CRAZY RHYTHM

Arrangement for Orchestra by JIMMY LALLY

Bass

Words by IRVING CAESAR
Music by JOSEPH MEYER and ROGER WOLFE KAHN

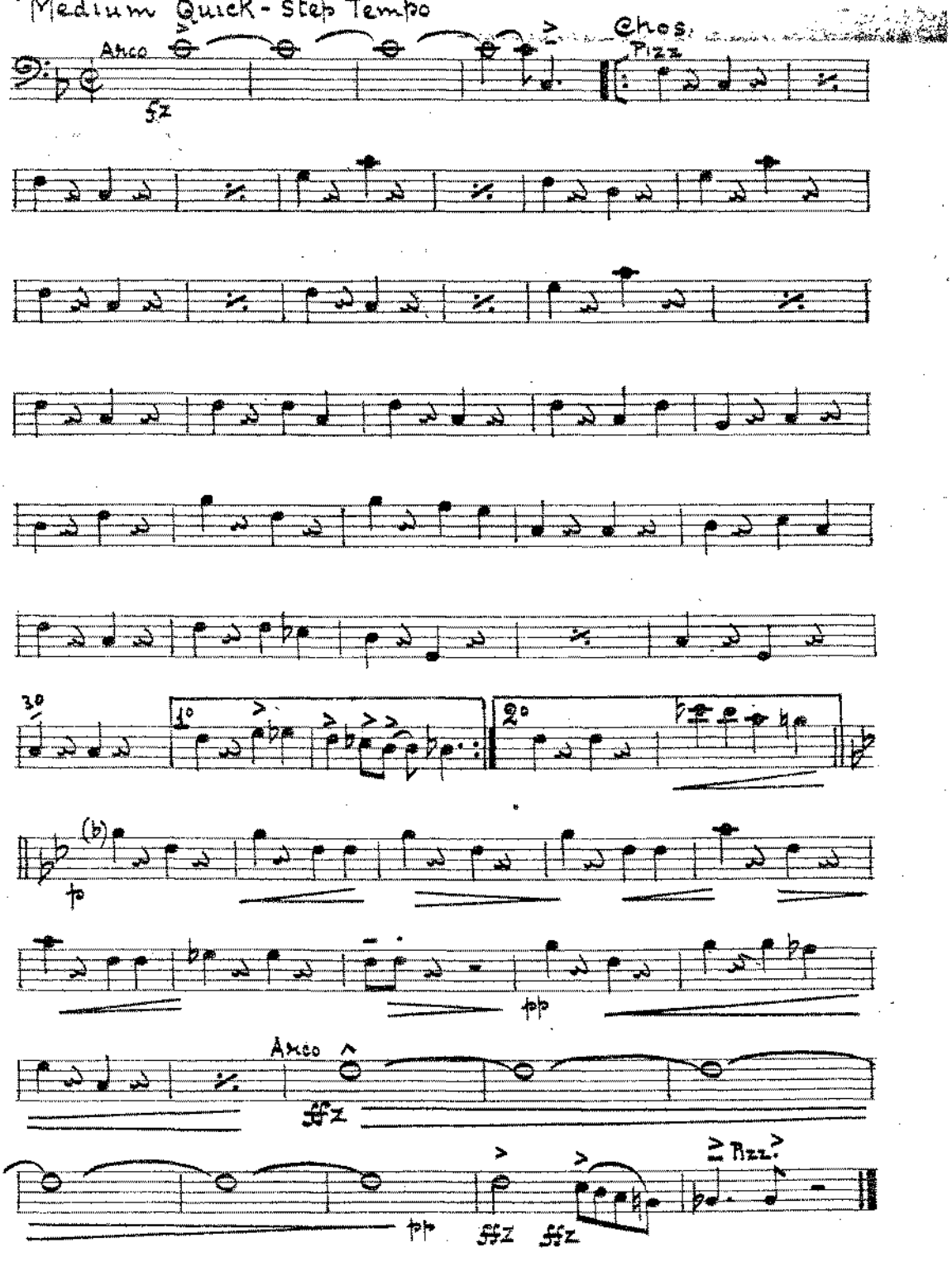

Copyright MCMXXVIII, by Harms Inc. New York
This arrangement Copyright MCMLI by Harms Inc. New York
Chappell & Co. Ltd. 50, New Bond Street, London, W.1.
Any arrangement or adaptation of this composition without the consent of the publisher is an infringement of copyright

9327

International Copyright Secured
All rights reserved
MADE IN ENGLAND

40737

DRUMS

CRAZY RHYTHM (TEMP. PART)

304

MED. QUSTED * AD LIB TWENTIES STYLE *

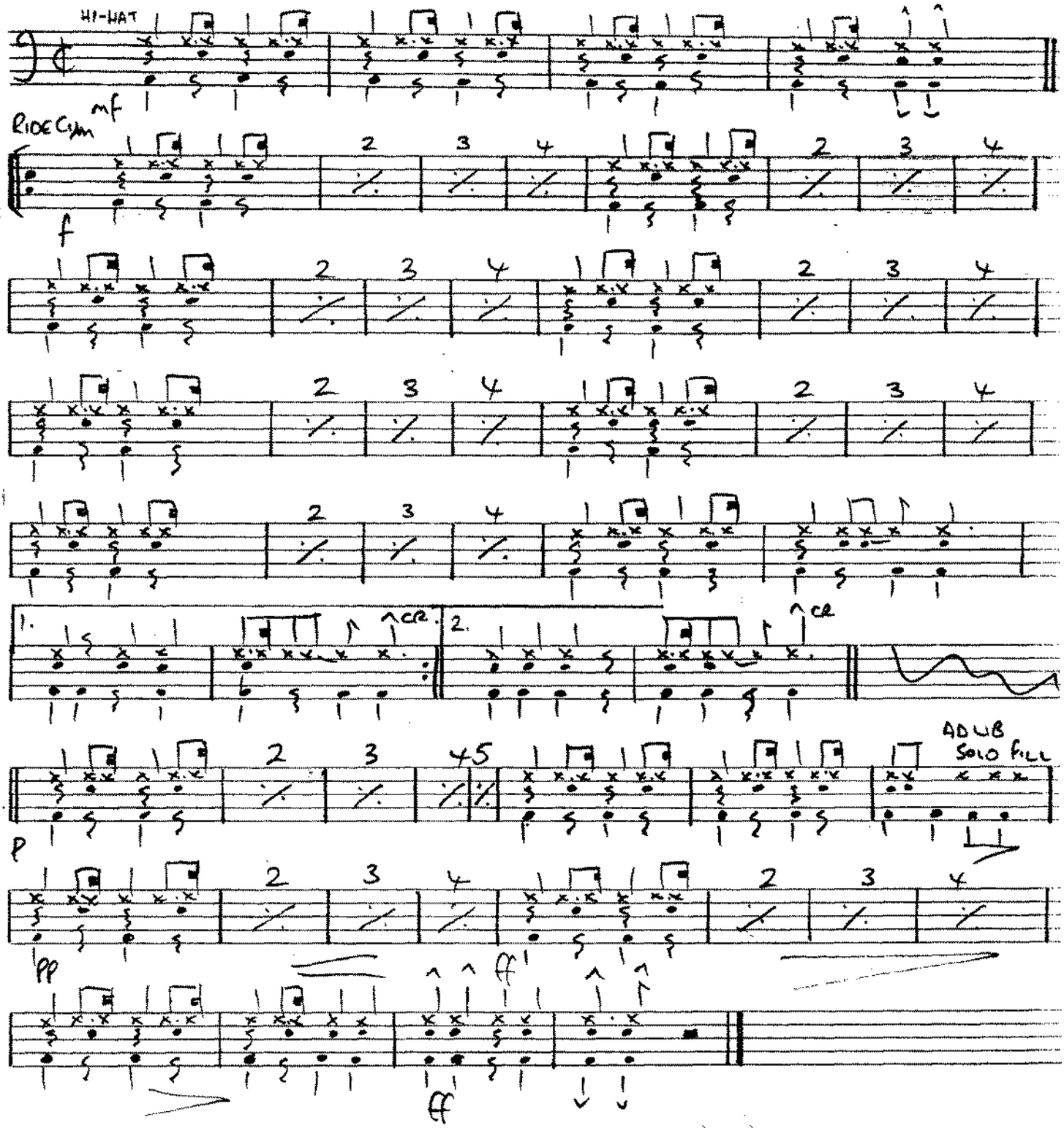

add'l arr J. P. PRICE c 1984